1957
WAGRUB

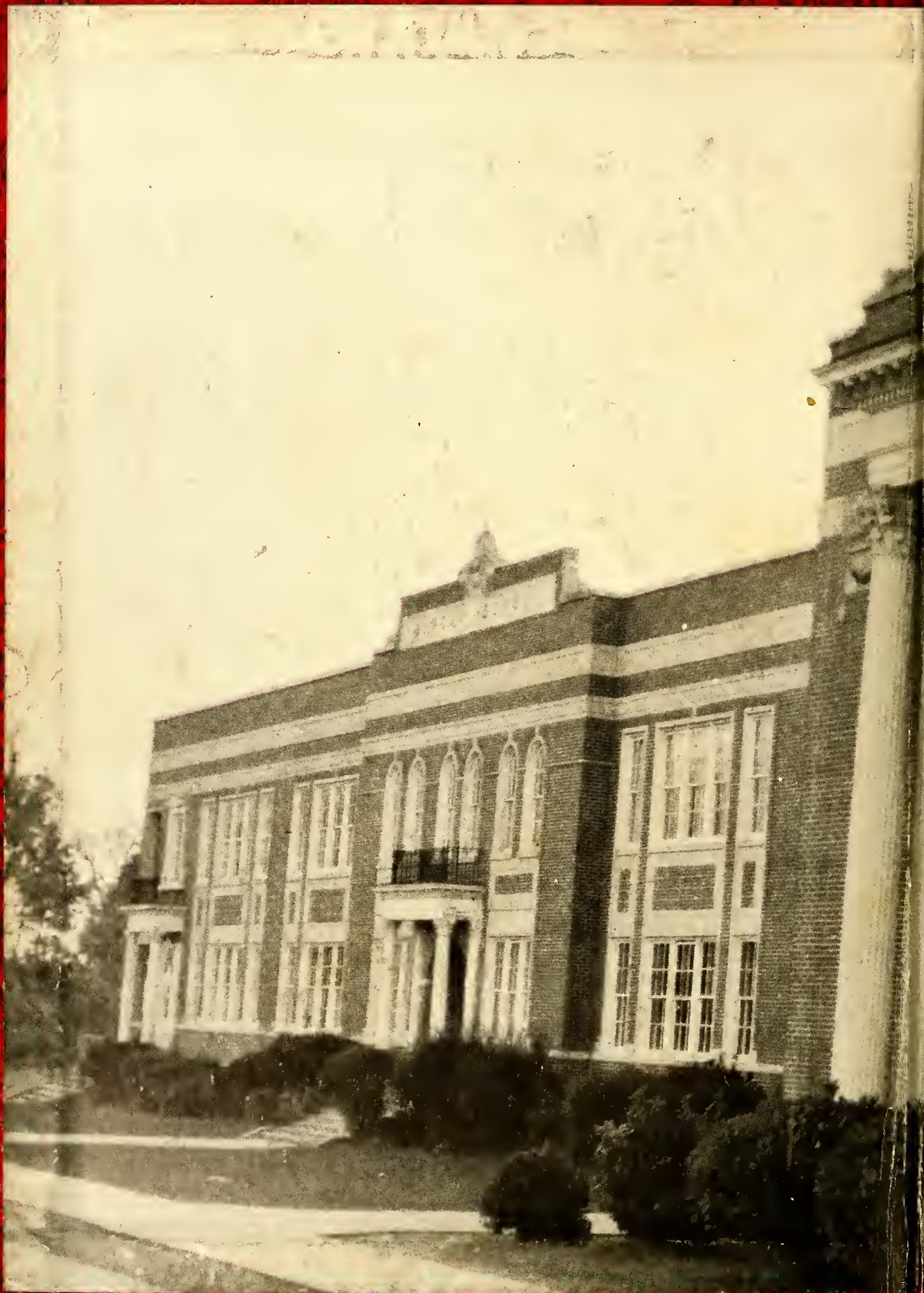

Wagrub Editors

Left to right
First row
Grammar School Editor . . . . . Carolyn Powers
Girls' Sports Editor . . . . . Lucille Allred
High School Editor . . . . . Pat Ives
Second row
Snapshot Editor . . . . . Shirley Hanchey
Senior Editor . . . . . Sara Durham
Art Editor . . . . . Marshall Mauney
Club Editor . . . . . .Frances Hardison
Third row
Boys' Sports Editor . . . . . Warren Young
Business Manager. . . . . Alfred Sidbury
Editor-in-Chief . . . . . John Leslie Taylor

THE SENIORS

PRESENT

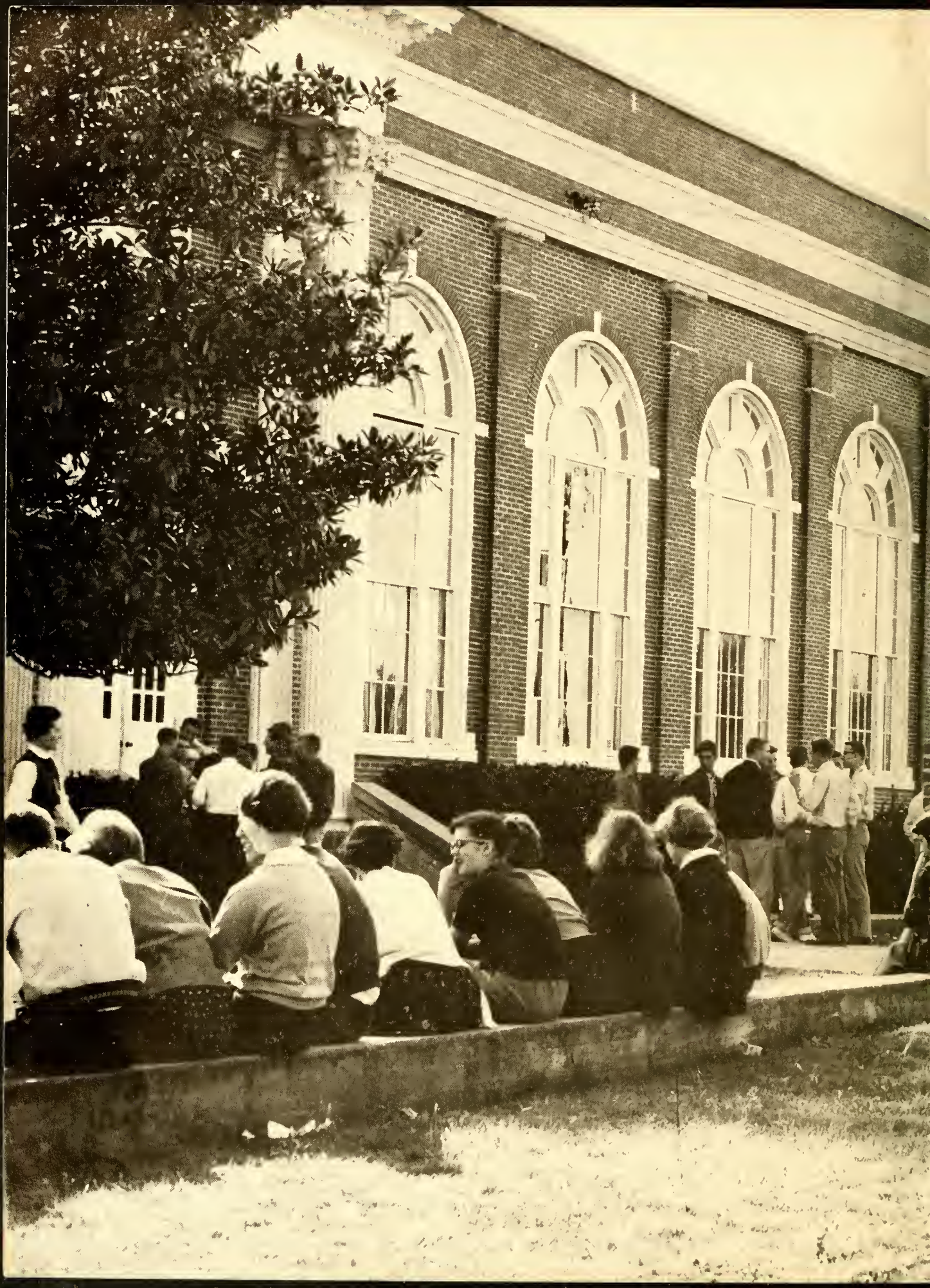

E. M. Thompson
Burgaw N.C.
March 28, 1957
Compliments of the Staff

THE WAGRUB OF 1957

John L. Taylor
Editor-in-Chief

Alfred Sidbury
Business Manager

Annual Publication
Volume II

BURGAW HIGH SCHOOL

Burgaw, North Carolina

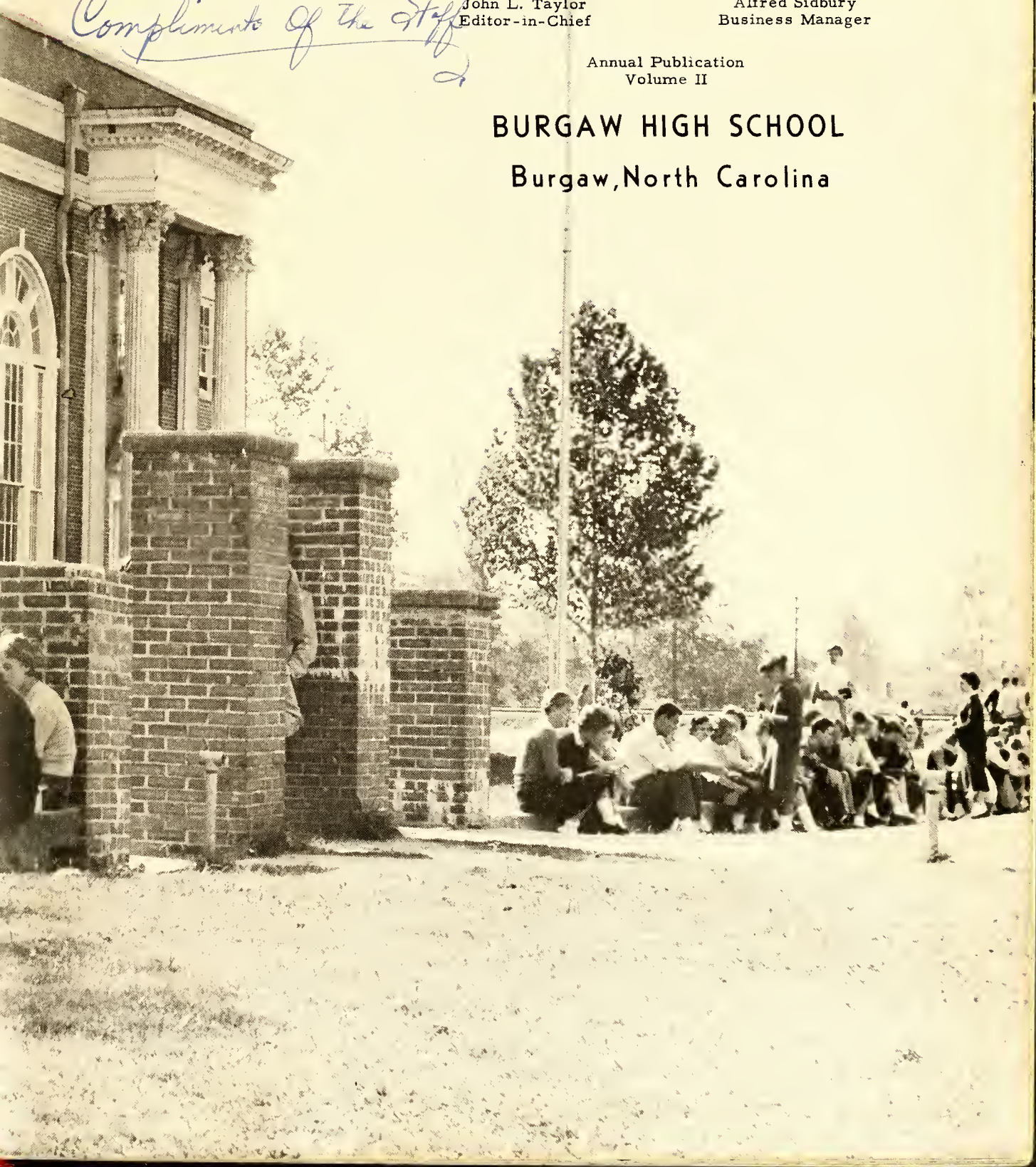

Foreword

The secret of success is constancy to purpose
--Disraeli

Dedication

. . . Because her kindness, understanding, patience, and consideration has had no end,

. . . Because she has been an excellent example of unselfishness and inspiration to us, has tried to prepare us for college, and has been so persistent in her teaching,

And, finally, because by her everlasting help and advice she has been largely responsible for the publication of this year's and last year's annuals and has been very active in extra-curricular activities,

WE, the staff of the 1957 WAGRUB, do hereby dedicate this annual to our teacher, advisor, and friend,

MRS. IRENE CLARK

ADMINISTRATION

T. T. Murphy
County Superintendent

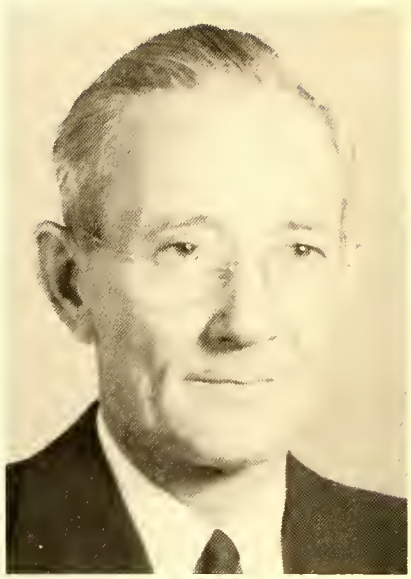

E. M. Thompson
Principal

School Board

E. T. Batson, Jr., David V. Harrell, Dr. W. H. Young

Faculty

Mrs. Irene Clark
English and French

Mrs. Elizabeth Futch
Mathematics

Mrs. Margaret
McCullen
History

Mrs. Yetive Davis
Home Economics

Mrs. Katherine Brown
Commercial

Andy Hewlett
Mathematics and
Physical Education

Miss Margaret Shaw
Science and Driving

Mrs. Margaret Grill
English and History

W. C. Blackmore
Agriculture

Mrs. E. M. Thompson
Latin and Grade 8

Not Pictured
Mrs. Edith Mallard
Glee Club and Piano

Miss Dollie Rhodes
Piano

Faculty

Mrs. Sarah Blake
Grade 8

Mrs. Dorothy Norris
Grade 7

Mrs. Marion Bowen
Grade 7

Miss Margaret Purcell
Grade 6

Mrs. Margaret Matthews
Grade 6

Mrs. Edna Pullen
Grade 5

Mrs. Della Blackburn
Grade 5

Mrs. Elizabeth Farrior
Grade 4

Mrs. Maude Booth
Grade 4

Mrs. Elizabeth Carr
Grade 3

Miss Ethel Baugh
Grade 3

Mrs. Kate Rowe
Grade 3

Mrs. Ann Sparkman
Grade 2

Mrs. Margaret Lucas
Grade 2

Miss Mary Taylor
Grade 1

Miss Mary Bryan
Grade 1

Mrs. Eloise Ivey
Lunchroom Manager

Mr. Marvin McLean
Music Director

CLASSES

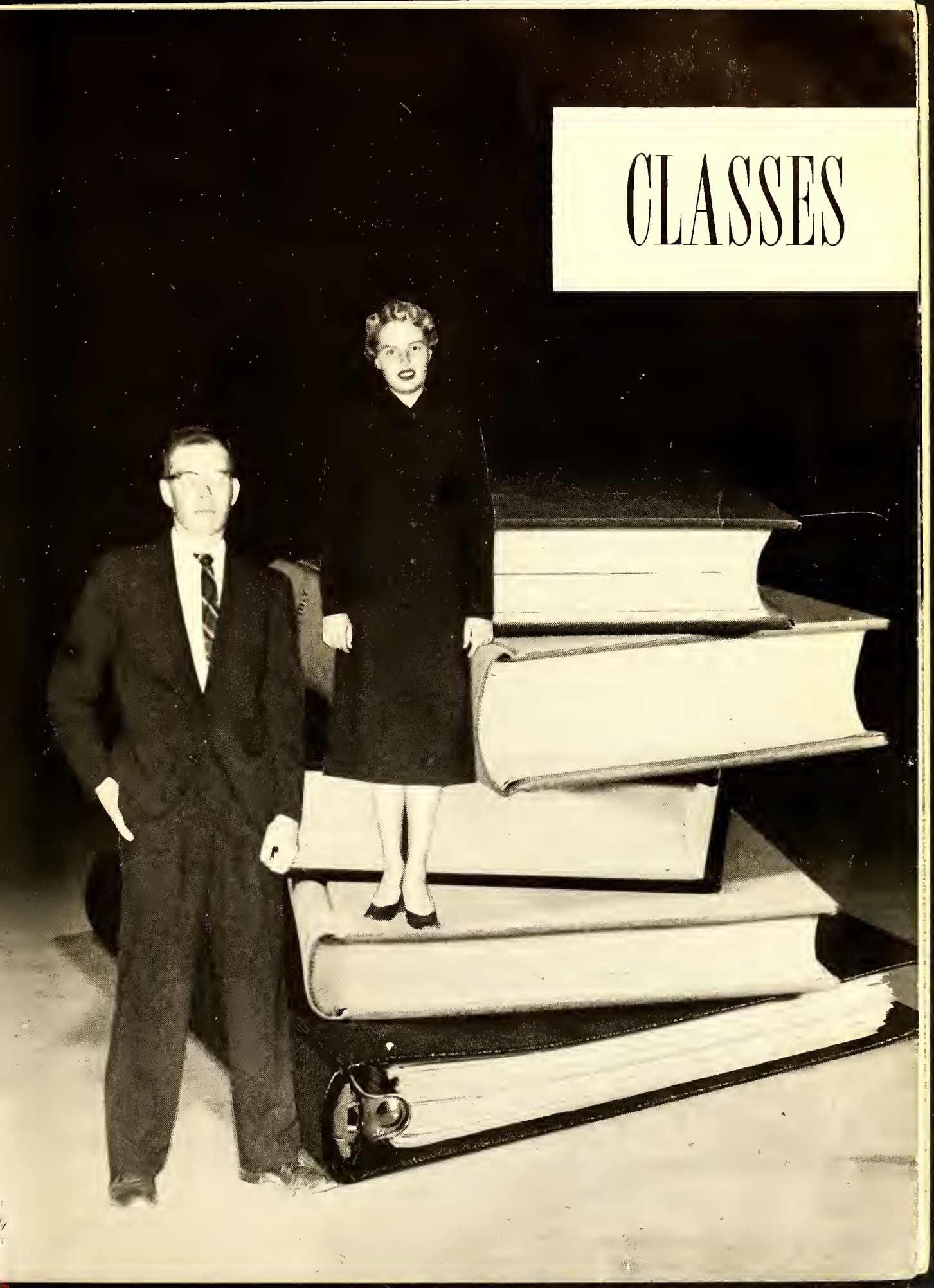

Seniors

If you can keep your head when all about you
  Are losing theirs and blaming it on you;
If you can trust yourself when all men doubt you,
  But make allowance for their doubting, too;
If you can wait and not be tired by waiting;
  Or, being lied about, don't deal in lies;
Or being hated, don't give way to hating;
  And yet don't look too good, not talk too wise;

If you can dream--and not make dreams your master;
  If you can think--and not make thoughts your aim;
If you can meet with Triumph and Disaster,
  And treat these two impostors just the same;
If you can bear to hear the truth you've spoken
  Twisted by knaves to make a trap for fools;
Or watch the things you gave your life to, broken,
  And strong and build them up with worn-out tools;

If you can make one heap of all your winnings
  And risk it on the turn of pitch-and-toss,
And lose, and start again at your beginning,
  And never breathe a word about your loss;
If you can force your heart and nerve and sinew
  To serve your turn long after they are gone,
And so hold on when there is nothing in you
  Except the will which says to them: "Hold on";

If you can talk with crowds and keep your virtue,
  Or walk with kings--nor lose the common touch;
If neither foes nor loving friends can hurt you;
  If all men count with you, but none too much;
If you can fill the unforgiving minute
  With sixty seconds' worth of distance run,
YOURS is the Earth and everything that's in it,
  And--which is more--you'll be a Man, my son.

--Rudyard Kipling

Senior Class Officers

Left to right
Frances Hardison . Vice-President
Pat Ives . . . . . Treasurer
Mary Elna Ramsey . . Reporter
Shirley Hanchey . . . . Secretary
Alfred Sidbury . . . . . President

Seniors

WILLIE LUCILLE ALLRED
Paper Staff 1,4; Business Manager 4; Annual Staff 4; F.H.A. 1,2,3,4; Social Chairman 1; Treasurer 4; Glee Club 1,2,3,4; Play Cast 3; Cheerleader 2,3,4; Co-Captain 4; Basketball 3; 4-H Club 1,2,3,4; Reporter 1.

BETTY MAE BLANCHARD
Glee Club 1,2,3,4; Basketball 3; 4-H Club 1,2; F.H.A. 1,2,3,4; Bus Driver 4.

LYNDA MARGUERITE BLOSSOM
Paper Staff 3,4; Annual Senior Editor 4; 4-H Club 1,2,3,4; Play Cast 3; F.H.A. 2,3,4; French Club, Vice-President 4.

RICHARD FLEMING BRICKHOUSE
F.F.A. 1,2,3,4; 4-H Club 1,2,3,4; Glee Club 1,2,3,4; Football 4.

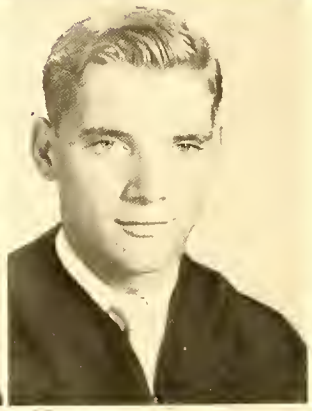

JOSEPH RICHARD CASEY, III
Football 1,2,3,4; Baseball 1,2; Monogram Club 1,2,3,4; F.F.A. 1,2.

ROSEMARY CASHA
Paper Staff 4; Assistant Art Editor 4; Play Cast 3; Substitute Cheerleader 3,4; Glee Club 1,2,3,4; 4-H Club 1,2,3,4; F.H.A. 2,3,4.

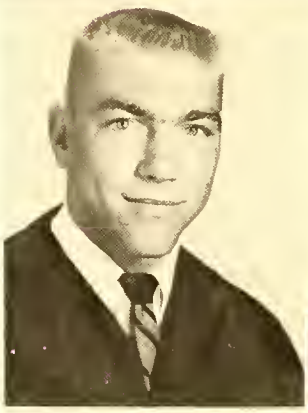

MARGARET ANNE CARTER
F.H.A. 1,2; Future Business Leaders of America 3; Scribbler's Club 3; Annual Typist 4.

KENNETH TAYLOR COWAN
Baseball 3,4; Glee Club 4; Monogram Club 3, 4; F.F.A. 1,2,3,4; Play Cast 3.

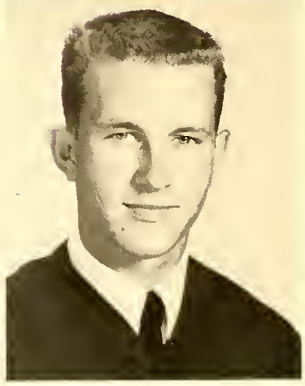

Seniors

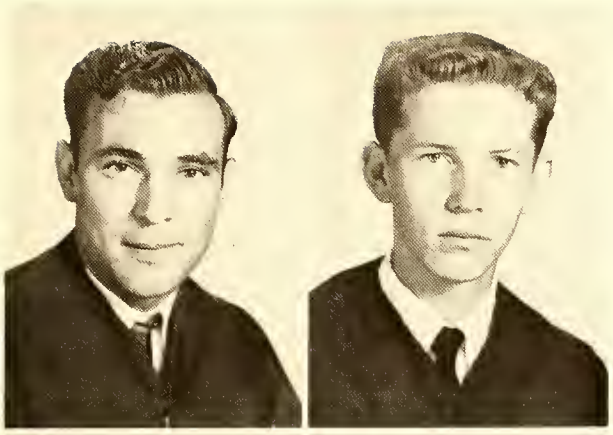

LAWTHA CREWS
F.F.A. 1,2,3,4; Bus Driver 1,2,3,4.

RONALD NEWKIRK DAVIS
Baseball 1,2,3,4; F.F.A. 1,2; 4-H Club 3,4; Glee Club 4; Monogram Club 2,3,4; Play Cast 3; French Club 4.

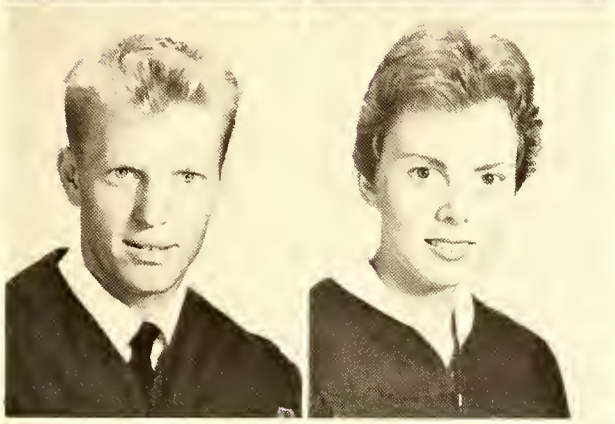

WILLIAM FARRIOR DAVIS
F.F.A. 1,2,3,4; Secretary 2,3; Monogram Club 1,2,3,4; Football 1,2,3,4; Co-Captain 4; Basketball 2,3.

SARA ANNE DURHAM
Annual Staff 3,4; Senior Editor 4; Basketball 1,2,3; Play Cast 3; Monogram Club 2,3,4; F.H.A. 1,2; Reporter French Club 4.

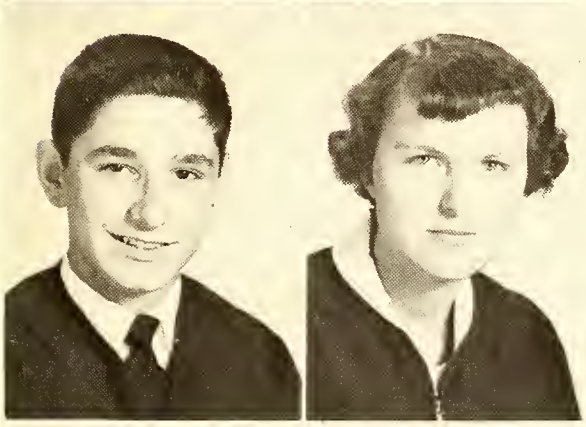

JOSEPH EVANOVICH, JR.
Paper Staff 1,2; Play Cast 3; Glee Club 1; French Club 4; President 4.

FAYE FIELDS
Paper Staff 3,4.

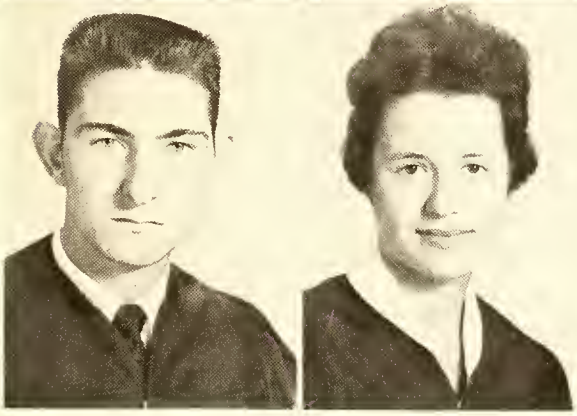

JAMES MALCOM HALL, JR.
F. F. A. 1,2; Basketball 1,2,3,4; Monogram Club 2,3,4; Annual Staff 4; Basketball, Co-Captain 3,4; Play Cast 3; French Club 4.

SHIRLEY PHARISE HANCHEY
Glee Club 1,2,3,4; F.H.A. 1,2,3,4; Annual Staff 4; Snapshot Editor 4; Paper Staff 4; Class Treasurer 1,2; Secretary 4; 4-H Club 1,2,3,4; Play Cast 3.

Seniors

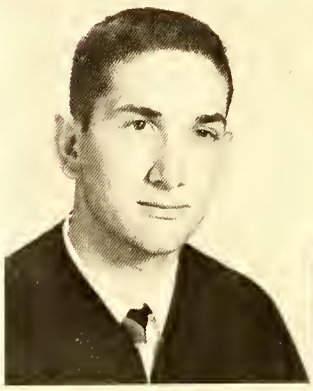

MARLON THOMAS HANCOCK
F.F.A. 1; Class Vice-President 3; Baseball 1,2,3,4; Basketball 1,2,3,4; 4-H Club 4.

EDWARD GLENN HARDING
Glee Club 1,2,3,4; 4-H Club 1,2,3.

FRANCES ANN HARDISON
Glee Club 1,2,3,4; F.H.A. 1,2,3,4; Annual Staff 3,4; Club Editor 4; Paper Staff 3,4; Play Prompter 3; Class Vice-President 4.

PATRICIA ANNE IVES
Marshall 3,4; Beta Club 3,4; F.H.A. 1,2,3,4; 4-H Club 1,2,3,4; Glee Club 1,2,3,4; Paper Staff 2,3,4; Class Reporter 2; Annual Staff 3, 4; Girls State 3; Play Cast 3; Song Leader, French Club 4; Class Treasurer 4.

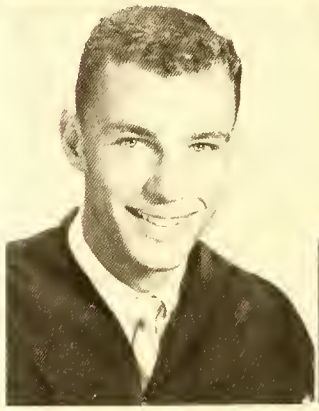

JOHN WILLIAM JAMES, JR.
Bus Driver 1,2,3,4; Glee Club 1,2; F.F.A. 1, 2,3,4; Football 1,2,3.

JOHNNIE LEE JOHNSON
Football Assistant Manager 3; Junior Play Stage Manager 3; French Club 4.

ELAINE DOROTHY JONKHEER
4-H Club 1,2,3,4; Glee Club 1,2,3,4; F.H.A. 1,2,3,4; Substitute Cheerleader 3,4.

JULIA ALICIA LANGSTON
4-H Club 1,2,3,4; F.H.A. 1,2,3,4; Paper Staff 4.

Seniors

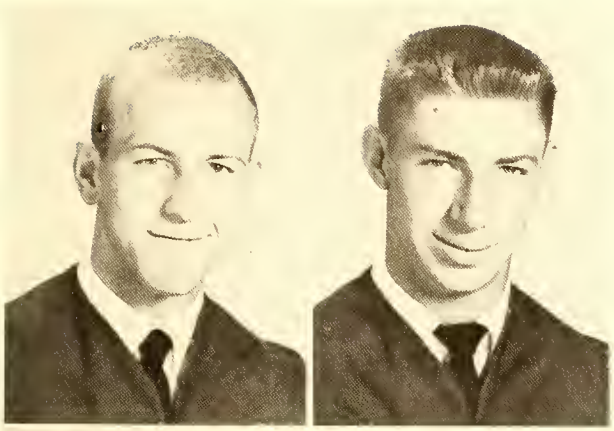

GENE BURON LANIER
Football 1,2,3,4; Co-Captain 4; Basketball 2, 3,4; F.F.A. 1,2,3,4; Monogram Club 1,2,3,4; Paper Staff 3,4; Annual Staff 4; Glee Club 1, 2,3.

ROBERT JUISTO LEIMONE
Basketball 1,2,3,4; F.F.A. 1,2,3,4; Reporter 4; Paper Staff 3,4; Annual Staff 3,4; Monogram Club 2,3,4; 1st Place Winner of Magazine Sales 3.

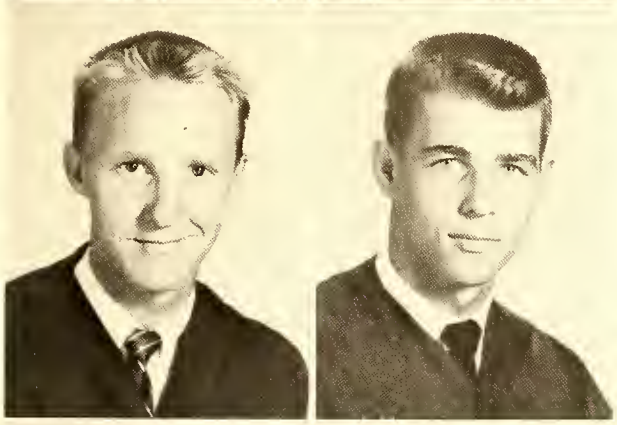

TALMADGE RUSSELL LEWIS
Football 1,2,3,4; Baseball 1,2,3,4; Basketball 1; Glee Club 1,2,3,4; Play Cast 3; Monogram Club 1,2,3,4.

WILLIAM TALMADGE MALPASS
Football 2,3,4; F.F.A. 1,2,3,4; Monogram Club 3,4.

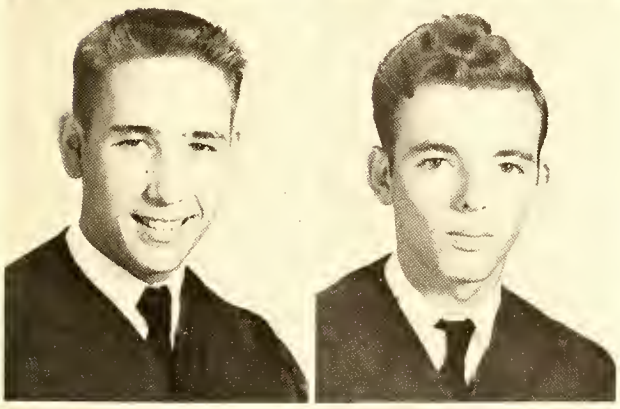

DANIEL DEAN MALPASS
Football 1; Glee Club 1,4; Basketball 2,3; F. F.A. 1,2,3,4.

JAMES MARSHALL MAUNEY
Band 1; Music Club 1; Glee Club 2,3; Baseball 1; Paper Staff 3,4; Annual Staff 4; Art Editor 4; Play Cast 3; 1st Place Winner Magazine Sales 4; 3rd Place Winner Magazine Sales 3.

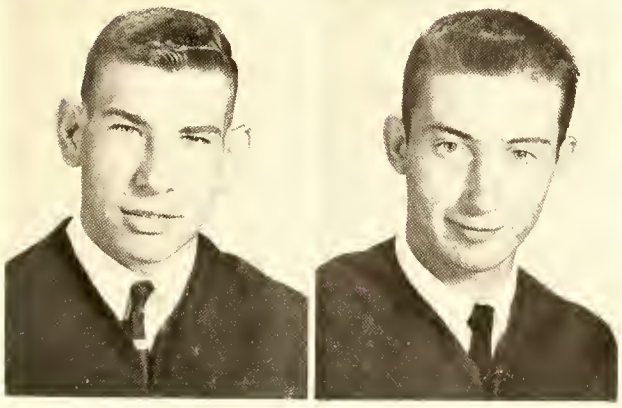

MILTON LEE MURRAY
F.F.A. 1,2,3,4; Bus Driver 3,4.

EVANDER McLENDON
Football 1,2,3,4; Baseball 3,4; F.F.A. 1,2,3,4; Monogram Club 2,3,4.

Seniors

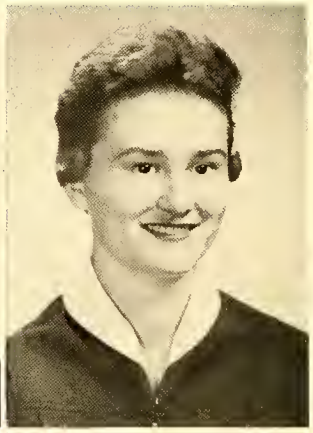

DONALD RAY NANNEY
Paper Staff; Assistant Sports Editor 1; Football 2,3,4; Glee Club 2,3.

MYRA LEE NEWKIRK
Beta Club 3,4; Monogram Club 1,2,3,4; F.H.A. 1,2,3,4; Basketball 1,2,3,4; Marshall 3,4; Paper Staff 1,2,3,4; Annual Staff 4.

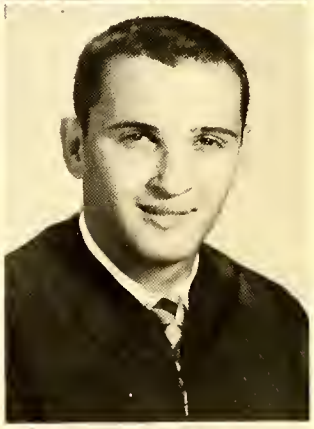

MYRTLE BERNICE PIERCE
Glee Club 3,4; F.H.A. 1,2,3,4; Paper Staff 3,4.

LAMAR BRENDEL PRIDGEN
Football 1,2,3,4; Basketball 2,3; Glee Club 1,2,3,4; Monogram Club 1,2,3,4; 4-H Club 2,3.

MARY CAROLYN POWERS
Glee Club 2,3,4; 4-H Club 1,2,3,4; F.H.A. 1,2,3,4; Paper Staff 1,2,3,4; Class Reporter 1.

MARY ELNA RAMSEY
Basketball 1,2,3,4; Glee Club 1,2,3,4; Paper Staff 3,4; Art Editor 3,4; Annual Staff 3,4; 4-H Club 1,2,3,4; Program Chairman 4; F.H.A. 1,2,3,4; Play Cast 3; Class Reporter 3,4.

ELIZABETH PARKER RICH
Glee Club 1,2,3,4; F.H.A. 1,2,3,4; Annual Staff 3,4; Paper Staff 2,3,4; Editor 4; Basketball 1,2,3,4; Secretary of Class 3; 4-H Club 1,2,3,4; Secretary 4; Cheerleader 3,4.

JAMES ALTON SAUNDERS
Beta Club 3,4; Monogram Club 2,3,4; Glee Club 2,3,4; 4-H Club 1,2; Marshall 3,4; Play Cast 3; Annual Staff 4; Declamation Contest 3; Football 1,2,3.

Seniors

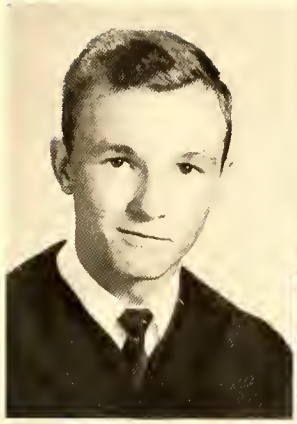

ALFRED SPARKMAN SIDBURY
F.F.A. 1,2; Football 1,2; Baseball 3; 4-H Club 1,2,3,4; Annual Staff 3,4; Business Manager 3,4; Class President 4; Paper Staff.

LINDA GAY SON
Glee Club 1,2,4; Play Cast 3; Monogram Club 3,4; 4-H Club 1,2,4; President 1; Class Vice-President 3; Marshall 3,4; Beta Club 3, 4; Basketball 1,2,3,4; Cheerleader 2,3,4; Paper Staff 1,2,3,4; Annual Staff 3,4; F.H.A. 1,2,4.

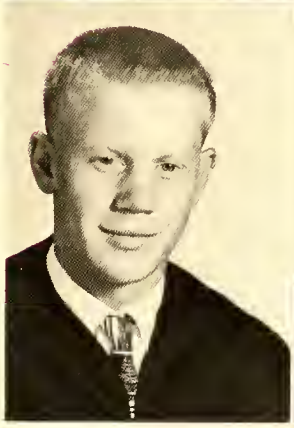

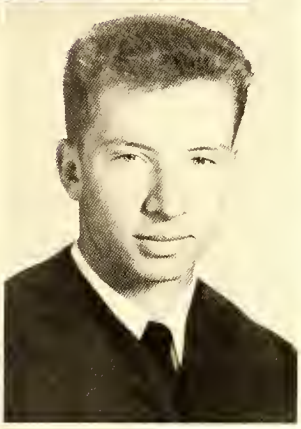

WILLIAM EDWARD SPENDER
F.F.A. 1,2,3; Glee Club 1,2,3,4; Football 1,2, 3,4; Monogram Club 3,4; French Club 4.

JOHN LESLIE TAYLOR
Football 3,4; Monogram Club 3,4; Paper Staff 3,4; Annual Staff 3,4; Editor-in-Chief 4; Boys' State 3; Declamation Contest 3; Marshall 3,4; Play Cast 3; Beta Club 3,4.

ROSA CARLENE WELLS
F.H.A. 1,2,3,4; Glee Club 1,2,3,4; 4-H Club 1,2,3,4.

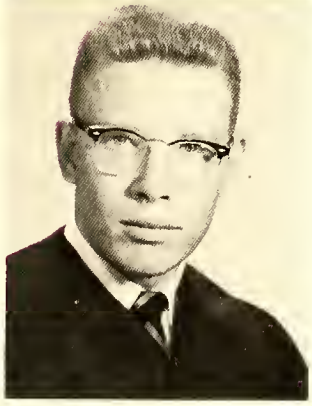

WARREN HOYLE YOUNG
Football 2,3,4; Basketball 3; Monogram Club 2,3,4; Declamation Contest 3; Class President 1,3; Play Cast 3; Chief Marshall 3; Annual Staff 3,4; Boys' State 3; Beta Club 3,4.

Mascots

David Van Harrell, Jr.

Rochelle Whiteside

Seniors in Caps and Gowns

Junior Class Officers

Left to right
Bob Johnson . . . . . President
Mary Jane Strickland . Treasurer
Judy Dawson . . . . . Secretary
Don Barber . . . . Vice-President
John Leimone . . . . . Reporter

Juniors

Don Augustine
Don Barber
Ann Batson

Julian Blackburn
Buddy Blossom
Mike Boryk

Joyce Brinkley
Judy Bryant
Jane Chadwick

Mamie Chadwick
Carolyn Cooper
Mildred Crews

Patsy Croom
Judy Dawson
Pete Farrior

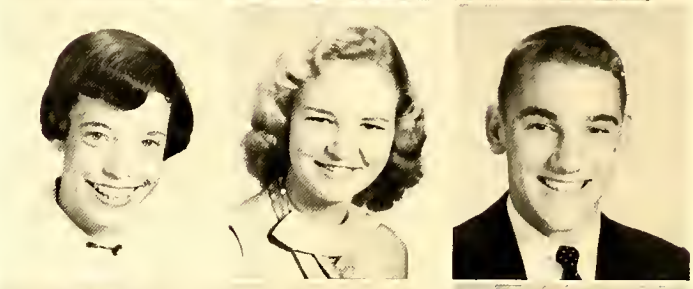

Eddie Federonko
Sharon Harrell
Morris Herring

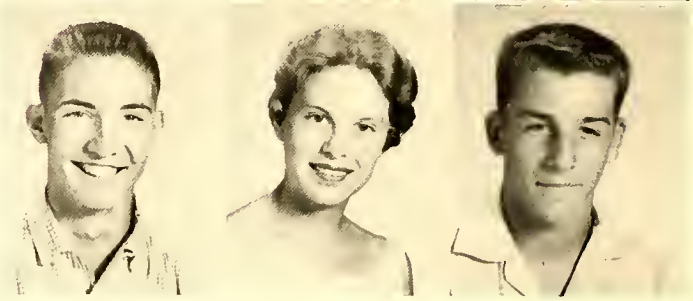

Juniors

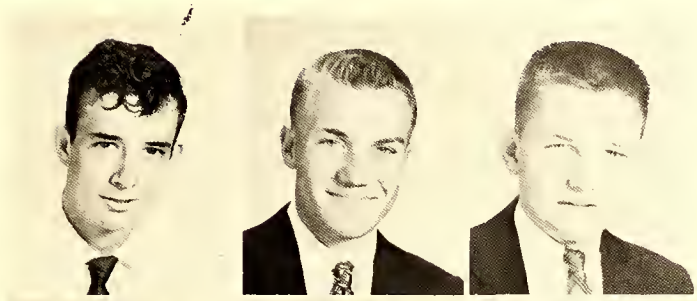

Linwood Hewett
Tommy Horsky
Bob Johnson

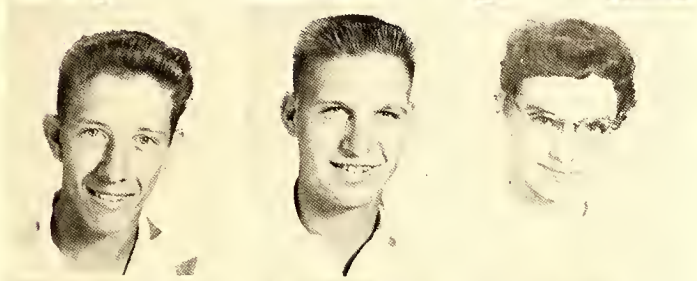

Tommy Karwaski
Andrew Katalinic
Mary Ann Kraynick

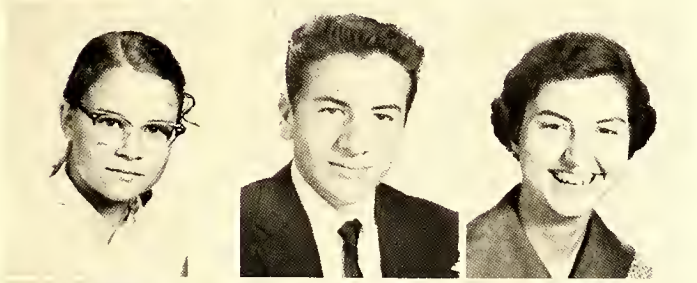

Ellen Lanier
Barden Lanier
Sheila Lanier

John Leimone
Bedie McCoy
Judy Meadows

Mary Hazel Moore
Beverly Paul
Betty Powers

Betty Richardson
Jo Ann Riggs
Julia Rivenbark

Juniors

Johnny Smith
Mary Jane Strickland
Julia Thigpen

Carlton Wells
Eugene Wells
Virginia Williams

Whrens Williams
Kathryn Woodcock
Judy Wooten

Phyllis Wooten
Ronald Wooten

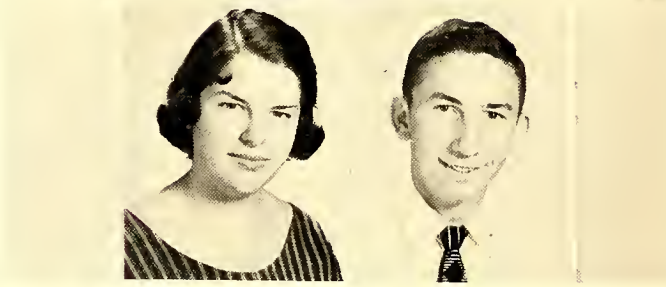

Not Pictured:
Gene Ballard, David Marshburn, Philip Moore,
Vernon Murray, and Floyd Rivenbark.

Sophomore Class Officers

Left to right
Horace Murray . . . . . President
Carol Hewett . . . . . Secretary
Annette Blackmore . . . . . Vice-President
Gayle Newkirk . . . . . Reporter
Gurney Hood . . . . . .Treasurer

Sophomores

Frances Allred
Sidney Balcombe
Brenda Barger
Bobby Bell

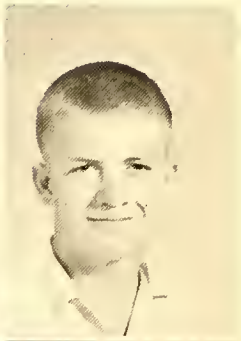

Annette Blackmore
Jackie Brinson
Barbara Burton
Julia Carr

Ray Chadwick
Sandra Crews
Byron Croom
Carolyn Durner

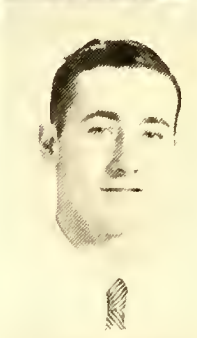

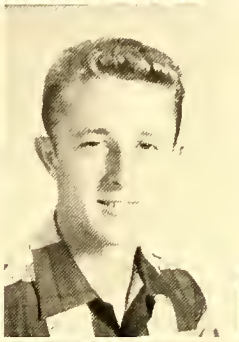

Gregg Futch
Hattie Mae Hall
Detrea Henderson
Carol Hewett

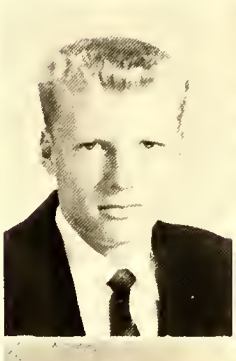

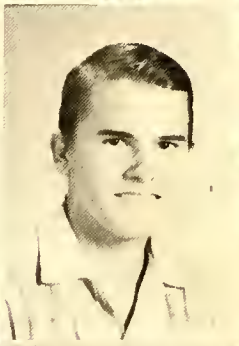

Gurney Hood
Billy Horrell
Harvel Horrell
Emily Horrell

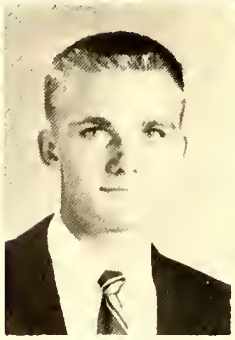

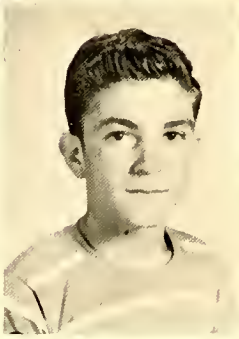

Sophomores

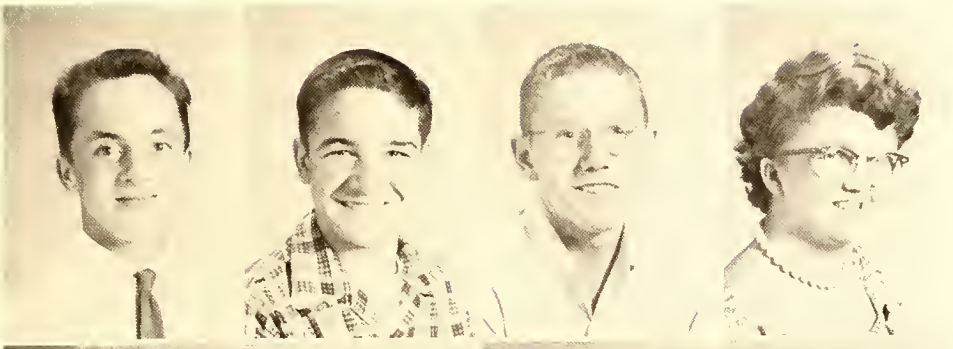

Jennings Humphrey
Tracy James
Louie Johnson
Scarlett Johnson

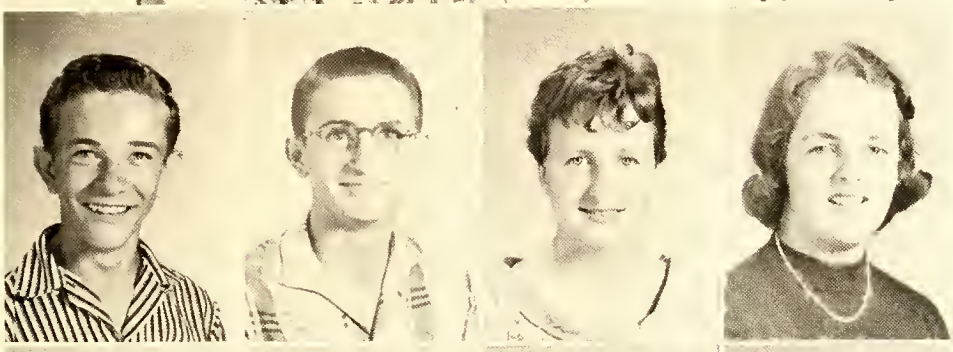

Teddy Karwoski
Sonny Langston
Ethel Jane Lanier
Edith Ann Mallard

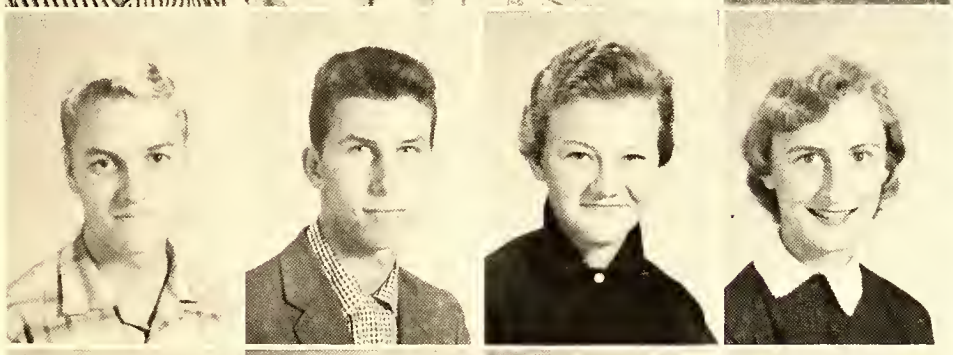

Kenneth Mozingo
Horace Murray
Joyce Ann Murray
Gale Newkirk

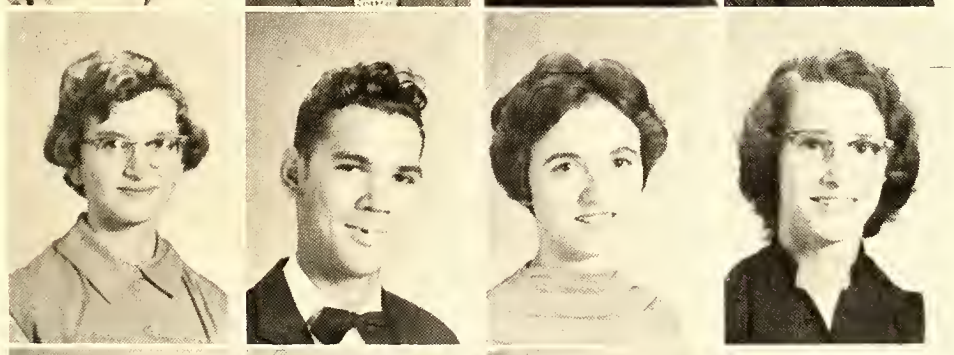

Linda Poluck
Jimmie Powers
Betty Jean Price
Betty Pridgen

Joyce Ramsey
Carolyn Ramsey
Betty Lou Raynor
Betty Riggs

Sophomores

Jerry Rivenbark
Charles Ruddell
Jeanette Saunders
Linda Sherman

Mary Nette Sissom
Bill Smith
Christine Summerlin
Barbara Tokoly

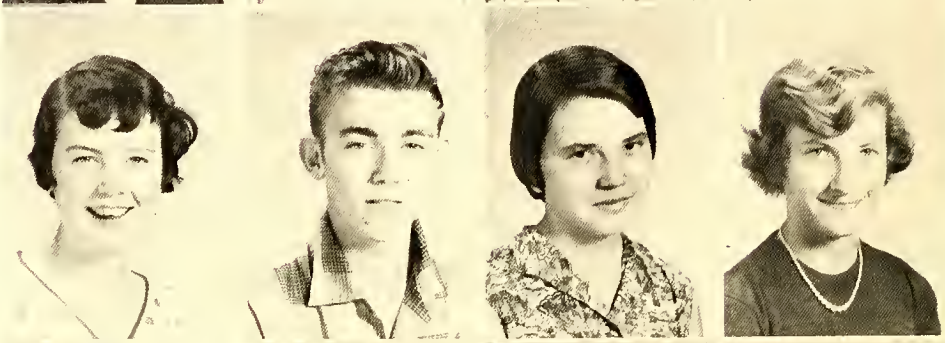

Ross Trawick
Evelyn Wallace
Louise Wallace
Mildred Irene Wells

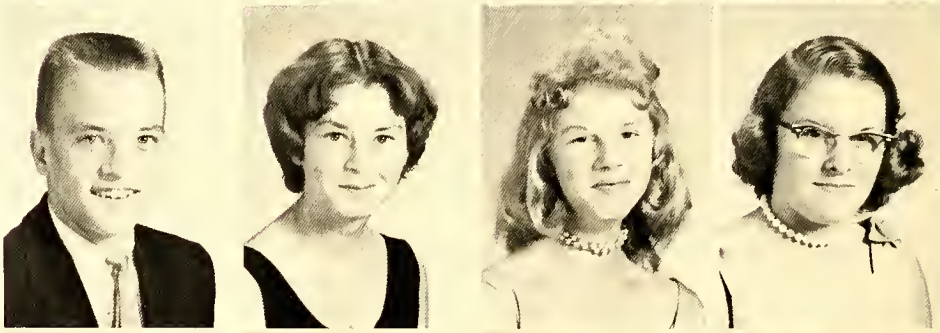

Milton Wells
Nathaniel Wells
Gene Wells
Paula Williams

Mary Ann Wolfe
Carol Gene Wood

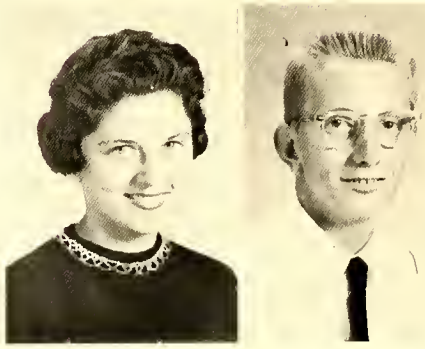

Freshman Class Officers

Left to right:

Dewey Padgett . . . . . President
Phyllis Sherman . . . . . Vice President
Thelma Saunders. . . . . Secretary
Annette Boryk . . . . . Treasurer
Janet Arnold . . . . . Co-Reporter
Josette Futch . . . . . Co-Reporter

Freshmen

Janet Arnold
Judy Autry
Peggy Batson
Worth Beverage
Betty Biggs

Ray Blanchard
Mary Ruth Bowden
Annette Boryk
Richard Brown
Graham Carter

Stacy Covil
Diane Cowan
Aaron Croom
Vera Croom
Mary Elizabeth Dukes

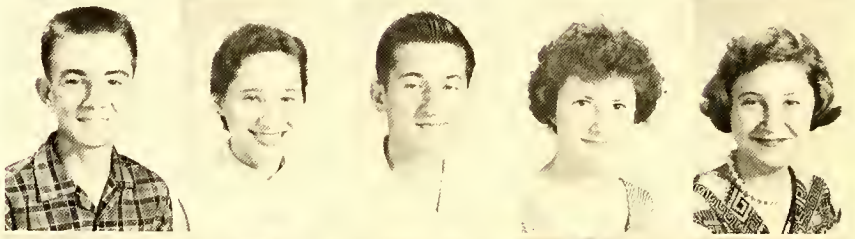

Carl Flake
Douglas Flynn
Betty Pearl Futch
Ellen Caryl Futch
Josette Futch

Judy Giddens
Freddy Gorsky
Alice Groves
Barbara Hall
Bill Horrell

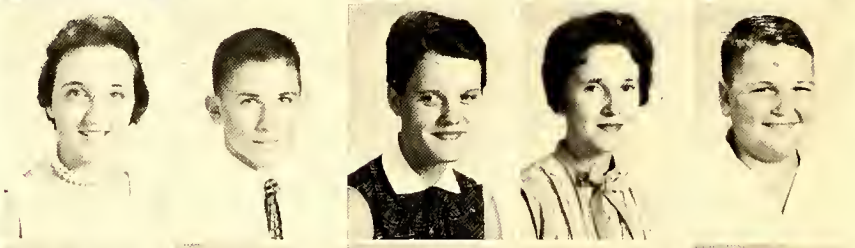

Freddie Lee Horrell
Sally James
Stuart Jones
Elizabeth Ann Jonkheer
Raymond Jordan

Betty Lanier
David Lanier
Julian Lanier
Judy Leimone
Edward Mauney

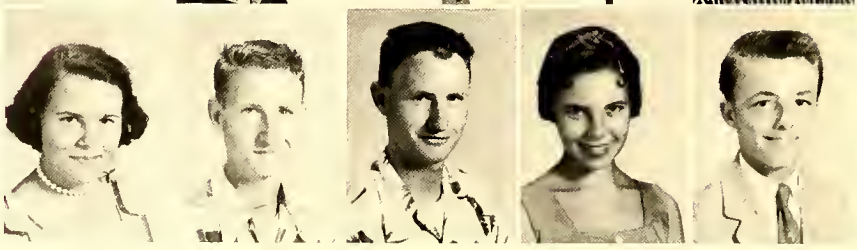

Freshmen

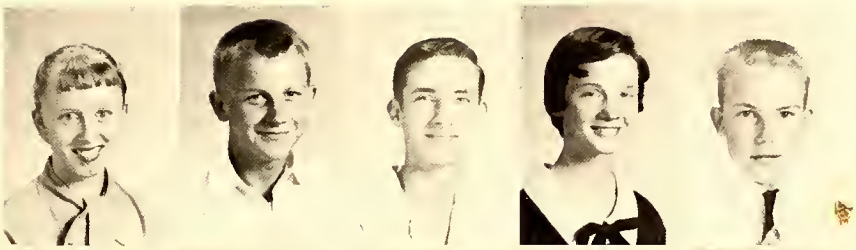

Merle Meadows
Alex Meeks
Chinnis McKoy
Judy McKoy
David McLendon

Dewey Padgett
Brenda Pearsall
Charlotte Richardson
Linda Richardson
Audrey Rivenbark

Allene Rowe
Martha Rowe
Thelma Saunders
Phyllis Sherman
Josephine Smith

Don Stevens
Herman Strickland
Graham Sumner
Patricia Tatum
Bill Taylor

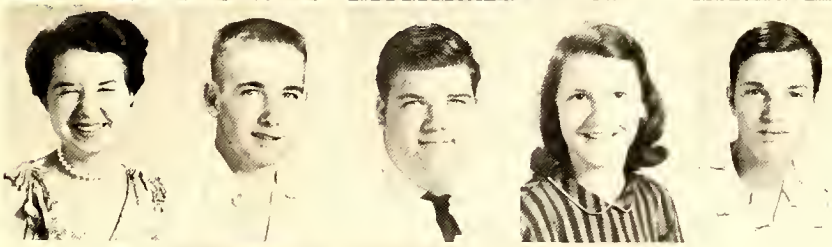

Bobbye Taylor
David Thigpen
Dicky Thigpen
Donna Walton
John David Watkins

Ervin Wells
Linda Wells
P. H. Wells

David Williams

Not Pictured:
Steve Evanovich
Jean Lanier

Snapshots

ELEMENTARY

Eighth Grade

First Row: Mac Beasley, Faye Blanchard, Bobby Bolick, Audrey Bond, Kay Bowen, Betty Jean Bowden, Joe Brinkley, Wade Burton, Kent Carter, Katie Carter. Second Row: Gracie Chadwick, Linda Croom, Patsy Croom, J. B. Croom, Pat Davis, Linda Deal, Joann Eakins, Roger Flynn, Bonnie Fulcher, Frankie Futch. Third Row: Needham Hall, Glenda Johnson, Eugene Jordon, Paul Kraynick, Johnny Kraynick, Hazel Lanier, Selma Lanier, Phoebe Lanier, Louis Leimone, Bob Lewis. Fourth Row: Ruth Lewis, Graham Littleton, Curtis Malpass, Faye Marshburn, Carol Ann McDaniel, Stoney McKoy, Cora Lee Meadows, Ethel Meeks, Ardrey Murray, Faith Murray. Fifth Row: Anita Murray, Sandra Pope, Robbie Powell, David Powers, Annette Powers, Gail Powers, Delores Ramsey, Jenny Rhodes, Allen Rivenbark, Penny Rivenbark. Sixth Row: Dewey Rivenbark, James Rivenbark, Jimmy Rivenbark, Martin Rivenbark, Adrain Ruddell, Bevret Saunders, Louis Sawyer, Glenda Sellers, Stanly Sisson, Twylah Smith. Seventh Row: Susan Son, Louise Sumner, Stella Vdovich, Nick Vdovich, Linda Waters, Nellie Watkins, Frances Wells, Billy Wells, Donald Wells, Daniel Wells. Eighth Row: Bessie Wells, Kay Whisnant, Jerry Wooten, Karen Wooten, Marvin Worrell, Franklin Worrell, Bert Yates.

Seventh Grade

First Row: Ruth Batson, Elna Kay Best, Janet Blake, Mary Emma Blanchard, Alton Blizzard, Harvey Bond, Betty Brown, Mary Burgess, Gene Chadwick. Second Row: Richard Collins, Duncan Cowan, Allen Ray Croom, Patsy Deal, Judy Futch, Bill George, Elaine Hardison, Annie Ruth Harris, Hugh Highsmith. Third Row: Jonnette Johnson, Allan Jordon, Christine Leimone, Elbert Littleton, Julia Mallard, Wayne McLendon, Alice Mozingo, Carl Murray, Mary B. Narron. Fourth Row: Joe Bryant Newkirk, Johnny Paluck, Kenneth Paul, Barbara Price, Judith Richardson, Hilda Rivenbark, James Rivenbark, Robert Rivenbark, Yvonne Rivenbark. Fifth Row: Bradford Rowe, Carrie B. Rowe, Nita Rowe, Sherrie Sherman, Billy Ray Sholar, Carolyn Sholar, Jimmy Spender, Ann Stevens, Nancy Taylor. Sixth Row: Louise Thigpen, Joanna Thompson, Carolyn Tokoly, Nellie Vdovich, Billy Watkins, Pearlie Watkins, Dalton Wells, Earl Wells, Marilyn Wells. Seventh Row: John Westbrook, Carol Winborne, Dolores Worrell, Susie Young.

Sixth Grade

First Row: Mary Anne Batson, Duane Hodges Bell, Marie Blackmore, Ronnie Blanchard, Nancy Blizzard, Constance Bolick, Carol Cantwell, Billy Carter, Mandy Carter. Second Row: Leddell Casey, Milton Chadwick, Billy Chaffin, Wayne Cowan, Ralph Croom, Rose Croom, Charles Hurbert Deal, Jr., James Deal, Hazel DeBose. Third Row: Everett Durham, Jr., Harold Fields, Kenneth Futch, Jr., Lawerence Grady, Dianne Griffin, Jerry Guy, Ann Harrell, Lillian Ann Harrell, Pauline Harris. Fourth Row: Marion Lee Johnson, Linda Joyce Jordan, Dorothy Lewis, William Ray Manley, Nancy Mauney, Freddy McKay, Cheryl McNeil, Marsha Murray, Melba Murray. Fifth Row: William Naumuk, Johnnie Powell, Jimmy Price, Sandra Pridgen, Peggy Ramsey, Larry Richardson, Carolyn Rivenbark, Edward Rivenbark, Hazel May Rivenbark. Sixth Row: Thurman Rivenbark, Richard David Sanderson, Mary Saunders, Nancy Sholar, Billie Lou Simmons, Freddy Smith, Donald Summerlin, Gary Evans Trawick, Timothy Turner. Seventh Row: Lincoln Wells, Nancy Carolyn Wells, Robert Edward Wells, Mary Jo White, George Allen Yates. Not Pictured: Donnie Blanchard, Carolyn Horrell.

Fifth Grade

First Row: Roy Barnhill, Murray Batson, Delmar Beasley, Billy Bland, Linda Bland, Faye Blanton, Steve Blanton, Sue Campbell, Isabella Casey. Second Row: Barbara Chadwick, Carolyn Coburn, Nancy Croom, Donnie Dale, Donald Deal, Nancy Jo Deal, Adell Deal, Brenda English, Bonnie Frasier. Third Row: Linda Gorsky, Geraldine Harris, Lloyd Harris, Kay Herring, Arlene Higgins, Donnie Horrell, Julia Humphrey, Don Johnson, Melba Johnson. Fourth Row: Gloria Krochmalny, Billy Lanier, Jimmy Lewis, Judy Massengill, Peggy Matthews, Alma Joyce Murray, Sylvia Murray, Edward Peterson, Joyce Rivenbark. Fifth Row: Tommy Robbins, Charles Rowe, Rowe Sawyer, Frankie Seamster, Anita Shepard, Patty Simpson, Agnes Smith, Helen Stevens, Nancy Swain. Sixth Row: Carolyn Taylor, Kay Taylor, Harry Thomas, Albert Watkins, Eugene Watkins, Bonnie Wells, Elsie Wells. Seventh Row: Roger Wells, Harry Whisnant, Penny Whiteside, Linda Williams. Not Pictured: Nancy Batson, Betty Burney, Brenda Copley, Roy Rowe, Jr.

Fourth Grade

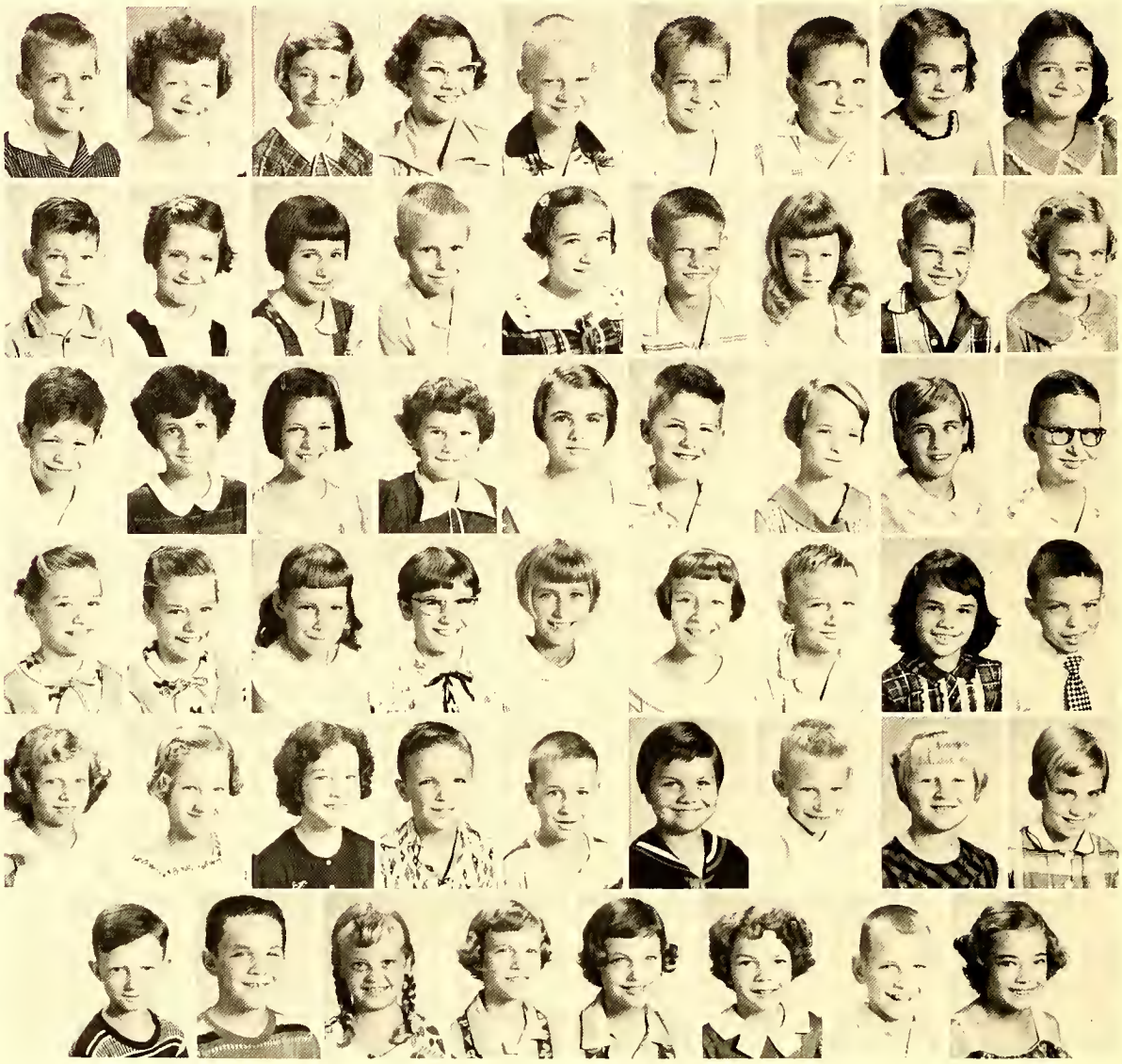

First Row: Wright Anderson, Harriet Baker, Janis Barger, Becky Batson, Tommy Blake, Ross Bowden, Thomas Bradshaw, Ann Brown, Louise Brown. Second Row: Ray Bunney, Elizabeth Cain, Betty Chadwick, Eugene Chadwick, Joyce Ann Coburn, Gary Covil, Mary Cowan, Gerald Croom, Mary Ann DeBose. Third Row: Mike English, Jo Ann Fulcher, Annette Grady, Shirley Griffin, Dianne Hardison, Richard Harrell, Judy Hewett, Lois Higgins, Demsey Howard. Fourth Row: Linda Howard, Sandra Howard, Paula Jones, Betty Jane Kraynick, Amelia Leimone, Patricia Leimone, Aaron Littleton, Sue Manley, Stanley Murray. Fifth Row: Linda Naumuk, Mary Nuamuk, Jane Peterson, Thomas Prescott, Cary Rivenbark, Diane Rivenbark, Ronnie Rivenbark, Suzanne Rivenbark, Rachel Rowe. Sixth Row: Ronald Summerlin, Joe Knox Taylor, Gladys Thomas, Brenda Thompson, Linda Thompson, Carolyn Wells, David Wells, Elaine Yates. Not Pictured: Edward Fisher, Susan Wiley.

Third Grade

First Row: James Barnhill, Linda Batson, Glenda Beasley, Robert Beverage, John Wright Blake, Dorothy Blizzard, Nellie Blizzard, Linwood Bond, Cleveland Bowden, Clyde Burgess. Second Row: Polly Cain, Ernest Carter, Louise Chadwick, David Clark, Linda Cook, Bob Hugh Corbett, Johnny Cowan, Lynn Croom, Priscilla Croom, Betsy Dees. Third Row: Vernon Eakins, Thelma Fisher, Bertie Fisher, Glenda Fussell, Lynette Grady, Joseph Griffin, Cecily Gyetvai, Laura Hardison, Brenda Hardison, Carlton Harrell. Fourth Row: Cynthia Highsmith, Sue Horrell, Connie Fay Johnson, Graham Jordan, Joe Kraynick, Rosemary Krochmalny, Linda Lane, Maxine Lanier, Stevie Malpass, Alice Manley. Fifth Row: Sherry Manley, Frankie McCoy, Glenda Moore, Helen Mozingo, Fred Murray, Larry Murray, Phyllis Nanney, Edith Poluck, Elizbeth Parker, Poy Paul. Sixth Row: Tommy Pope, Kenneth Powell, William Prescott, Gary Pridgen, Sandra Rivenbark, James Rivenbark, Jimmy Rivenbark, Philip Rivenbark, Sherrol Rouse, Linda Sasser. Seventh Row: Jo Sherman, Glenda Sholar, Linda Simpson, Wayne Turner, Johnny Umstead, Tommy Vick, W. C. Warters, Janet Wells, Jeff Wells, Vickie Wells. Eighth Row: Eddie Wells, Johnny Wells, Shirley Wells, Philip Wells, Phyllis Wells, Gail Whaley. Not Pictured: Linwood Kibbey, Laverne Lanier.

Second Grade

First Row: Annetta Anderson, Bill Baker, Gloria Jean Bowden, Donald Bowden, Julia Ann Brown, Sally Carter, Kay Chadwick, Susan Chaffin, Kathy Croom, Larry Croom. Second Row: Judy Deal, Elmer Debose, Odessee English, Carl Fisher, Leigh Futch, Charlie Groves, Jimmy Harrell, Sharon Higgins, Marian Kelly, Shirley Kennedy. Third Row: Jimmy Kraynick, Donnie Lane, Shirleen Lanier, Mary Alice Leimone, Tommy Lewis, Kate Lockey, Gail Manley, Evelyn Marshburn, Jolynn Martin, Sherry Meeks. Fourth Row: Linda Murray, Stanley Nakoneczny, Steve Narron, Dick Naumuk, Donnie Norris, George Norris, Garland Odom, Brenda Sue Pridgen, Charlie Pullen, Celia Ramsey. Fifth Row: Johnny Rhem, Edward Rivenbark, Myra Rivenbark, Roger Rivenbark, Wayne Rivenbark, Geneva Rivenbark, Nora Wray Rivenbark, Timmy Rivenbark, Eddie Blake, Linda Robbins. Sixth Row: Grady Roupe, Donnie Rowe, James Lynn Royal, Johnny Russ, Danny Sanderson, Lee Simpson, Mike Smith, Nora Lee Summerlin, Bobby Watkins, Ann Watkins. Seventh Row: Archie Ray Wells, Bonnie Wells, Jane Westbrook, Jerry Wheeler, Joe Lee Williams. Not Pictured: Eddie Blake, Carol Bucci, Vance McDaniels.

First Grade

First Row: Roger Bowden, Janet Bowen, Linda Brown, Roy Brown, Marie Burney, Joyce Cain, Charles Casey, Nellie Chadwick, Terry Clark. Second Row: Charles Cochran, Alton Cottle, Nita Covil, Dean Cowan, Jean Cowan, Jimmy Dale, Chip Davis, Kathy Deal, Bob Dees. Third Row: Shirley Fisher, Lester Fussell, Ester Futch, Betty Garris, Freddie Gaylor, Janice Griffin, Angelea Groves, Ruth Harrell, Leonard Harris. Fourth Row: Janice Herring, Joe Honeycutt, Irene Hulbert, Joseph Hulbert, Raymond Krochmalny, Wayne Lanier, Jimmy Lanier, Michael Lanier, Dianne McKoy. Fifth Row: LeRoy Milford, Jimmy Moore, Al Murray, Hugh Overstreet, Andy Poluck, Bill Peedin, Joe Prescott, Sherry Reade, Eva Richardson. Sixth Row: Jakie Rivenbark, Glenn Rivenbark, Adrian Rowe, Barbara Sholar, Margorie Stephens, Steve Summerlin, Kitsy Thomas, Richard Thomas, Joe Watkins. Seventh Row: Barry Whaley, Terry Worrell, Jewell Wynne, Kathy Yates, Johnny Yates.

Snapshots

ACTIVITIES

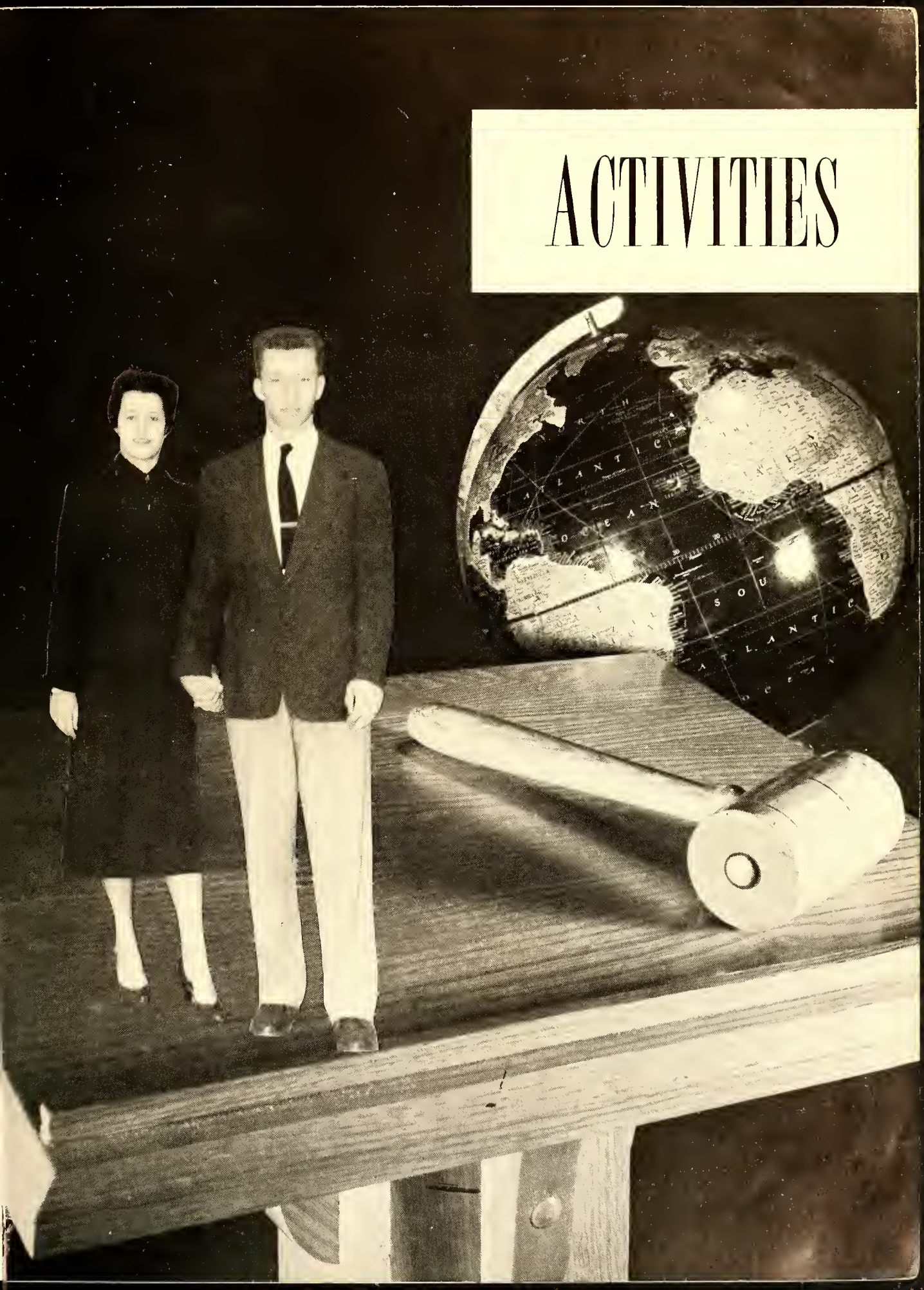

Left to right, First row: Carolyn Powers, Lynda Blossom, Mary Hazel Moore, Marshall Mauney, John Taylor. Second row: Sharon Harrell, Gene Lanier, Shirley Hanchey, Virginia Williams, Lucille Allred, Pat Ives, Gayle Newkirk, Sheila Lanier, Mary Ann Wolfe, Frances Hardison.

Editorial Staff

OFFICERS
John Leslie Taylor
Editor-In-Chief

Mary Hazel Moore
Assistant Editor

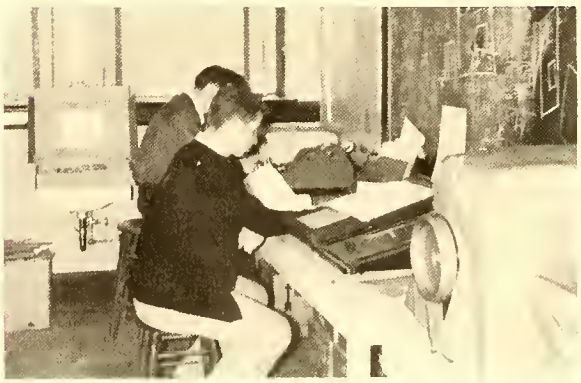

We, the staff of the 1957 WAGRUB, have worked to make this second edition of the WAGRUB a yearbook of yearbooks. We have tried to make it an attractive symbol of our school---- a symbol of achievement. It is an accurate record of activities, persons, and features of Burgaw High School.

Left to right, First row: Mike Boryk, Don Barber, Jimmy Saunders, Alfred Sidbury, Myra Newkirk, Whrens Williams, Carolyn Cooper, Elizabeth Rich. Second row: Jimmy Hall, Robert Leimone.

Business Staff

OFFICERS
Left to right:
Whrens Williams
Assistant

Alfred Sidbury
Business Manager

The business staff has been very successful this year. It has worked very hard, and we are pleased with the advertisement sales. We have enjoyed working with the '57 WAGRUB.

The Beacon

Left to right, First row: Myra Newkirk, Sheila Lanier, Lucille Allred, Elizabeth Rich, Mary Jane Strickland, Mary Elna Ramsey, Linda Sherman, Whrens Williams. Second row: Carolyn Powers, Ann Batson, Carolyn Cooper, Rosemary Casha, Kathryn Woodcock, Shirley Hanchey, Annette Blackmore, Gene Lanier. Third row: Horace Murray, Pat Ives, Ellen Caryl Futch, Martha Rowe, Bernice Pierce, Frances Hardison, Faye Fields, Sharon Harrell. Fourth row: Josette Futch, Phyllis Sherman, Judy Leimone, Joyce Ann Murray, Julia Langston, Judy Bryant, Virginia Williams, Mary Hazel Moore. Fifth row: Gayle Newkirk, John Leimone, Marshall Mauney, Alfred Sidbury, Robert Leimone, Paula Williams, Mary Ann Wolfe, Edith Ann Mallard. Sixth row: Mrs. Futch, Advisor, Miss Brown, Advisor, Lynda Blossom, Carolyn Durner.

During its nine years of existence the BEACON has striven to uphold the standard of our school, to offer pleasing reading material for students and friends, and to extend an opportunity to those in high school who wish to gain newspaper knowledge.

OFFICERS
Elizabeth Rich
Editor-in-Chief

Mary Jane Strickland
Assistant Editor

Beta Club

Left to right, First row: Carolyn Cooper, Judy Bryant, Pat Ives, Carolyn Powers, Myra Newkirk, Judy Ruddell. Second row: Mary Jane Strickland, Warren Young, John Taylor, Jimmy Saunders, John Leimone.

The Beta Club is a bright, glowing symbol of achievement, character, and leadership. It's members are bound by a sacred pledge to uphold these standards with their utmost ability. Our Beta Club was organized approximately ten years ago and has been a very active part of our school.

OFFICERS

Left to right:

Myra Newkirk . . . . . Secretary
Warren Young . . . . . President
Mary Jane Strickland . . . . . Vice-President
Judy Ruddell . . . . . .Treasurer

Girls' Chorus

Left to right, First row: Betty Lou Raynor, Donna Walton, Paula Williams, Annette Blackmore, Annette Boryk, Mamie Chadwick, Elizabeth Bloodworth, Joyce Ramsey. Second Row: Mrs. Edith Mallard, Director, Jean Lanier, Peggy Batson, Barbara Burton, Rosemary Casha, Kathryn Woodcock, Lucille Allred, Janet Arnold, Louise Wallace, Carolyn Powers, Ethel Jane Lanier. Third row: Barbara Tokoly, Audrey Rivenbark, Bernice Pierce, Betty Price, Julia Thigpen, Mary Hazel Moore, Carolyn Durner, Mary Ann Wolfe, Sharon Harrell, Jane Chadwick, Pat Ives, Judy Meadows. Fourth row: Hattie Mae Hall, Gayle Newkirk, Betty Pridgen, Thelma Saunders, Alice Groves, Evelyn Wallace, Virginia Williams, Edith Ann Mallard, Betty Lou Powers, Ann Batson, Joyce Brinkley, Elizabeth Rich, Mary Elna Ramsey. Fifth row: Sally James, Elaine Jonkheer, Frances Allred, Jeanette Saunders, Betty Blanchard, Mary Ruth Bowden, Carlene Wells, Shirley Hanchey, Judy Wooten, Phyllis Wooten, Carolyn Ramsey, Frances Hardison, Myra Newkirk, Mildred Crews, Carolyn Cooper.

Boys' Chorus

Left to right, First row: Jennings Humphrey, Jimmy Saunders, Bev Paul. Second row: Julian Blackburn, Richard Brickhouse, Ray Chadwick. Third row: Larry Pridgen, Glenn Harding, Russell Lewis.

Left to right, First row: Julia Carr, Peggy Matthews, Billie Lou Simmons, Charles Ruddell, Sonny Langston, Adrian Ruddell. Second row: Tommy Blake, Everett Durham, Joe Knox Taylor, David Sanderson, Wright Anderson, Susie Young, Johnnie Westbrook. Third row: Marynette Sisson, Gloria Krockmalny, Arleen Higgins, Nancy Croom, Marian Johnson, Marie Blackmore, Carolyn Colburn, Linda Gorsky, Mary Ann Naumuk, Janice Barger, Mary Jo White, Penny Whiteside, Julia Mallard. Fourth row: Mr. McLean, Director, Bill Naumuk, Freddie Gorsky, Selma Lanier, Barbara Hall, Judy Giddens, Linda Croom, Susan Son, Carol Ann McDaniel, Elaine Hardison, Janet Blake, Delores Worrell, Carolyn Tokoly. Fifth row: Johnnie Poluck, Alan Jordon, Jimmy Spender, Bonnie Fulcher, Stuart Jones, Curtis Malpass, Needham Hall, Rowe Sawyer, Joe Brinkley, Jerry Guy. Sixth row: Joe Bryant Newkirk, Don Wells, Jimmy Rivenbark, Wayne Cowan, Audrey Murray, Hugh Highsmith, Roy Rowe, Harry Thomas, Gary Traywick. Seventh row: Nathaniel Wells, Louis Sawyer, Tracy James, Graham Littleton, Daniel Wells, Allen Rivenbark, Bill George.

The Band

The Burgaw High School Band was organized in March of 1956. Its members total approximately sixty-seven. The Parent-Teachers Association instigated the idea of a band and later raised money to make it a reality. Students in the grades from the fourth through the twelfth may be members of the band. The band has had two concerts, has played at football games, and also appeared in the Christmas parade.

Left to right, First row: Harvel Horrell, Teddy Karwaski, Detrea Henderson, Carl Flake, John David Watkins, Richard Brown, Aaron Croom, Stacy Covil, Graham Carter, Dewey Padgett, Don Stevens, Stuart Jones, Sonny Langston, David McLendon. Second row: Mr. Blackmore, Advisor Tracy James, Horace Murray, Linwood Hewett, Don Augustine, Ronald Wooten, Morris Herring, Barden Lanier, Billy Horrell, Jerry Rivenbark, Bill Davis, Kenneth Cowan, David Marshburn, Byron Croom, Gene Wells, Raymond Jordon, Alexander Meeks, Sidney Balcombe, Bobby Bell. Third row: Julian Lanier, Andrew Katalinic, Floyd Rivenbark, Dicky Thigpen, Nathaniel Wells, Ervin Wells, Bill Smith, Jimmy Powers, Robert Leimone, Gene Lanier, Gregg Futch, Evander McLendon, Milton Murray, Vernon Murray, Eugene Wells, Ray Chadwick, David Lanier.

CLASS OFFICERS

First Row :
Gene Lanier . . . . . President
Morris Herring . . . . . Vice-President
Kenneth Cowan . . . . . Secretary
Second Row :
Buddy Blossom . . . . . Sentinel
Mr. W. C. Blackmore . . . . . Advisor
Robert Leimone . . . . . Reporter
Not Pictured: Horace Murray . . . . . Treasurer

Future Farmers Of America

The Future Farmers of America is a national organization by and for boys studying vocational agriculture in public high schools. The F. F. A. was founded in 1928, and active local chapters are found in every state, North Carolina having about 500. The official colors of the F. F. A. are gold and national blue.

Future Homemakers

Left to right, First row: Elaine Jonkheer, Myra Newkirk, Betty Pridgen, Lucille Allred, Annette Blackmore, Mary Jane Strickland, Jenette Saunders, Pat Ives, Julia Langston. Second row: Mrs. Yetive Davis, Advisor, Alice Groves, Brenda Barger, Paula Williams, Sandra Crews, Elizabeth Bloodworth, Carol Hewett, Louise Wallace, Ethel Jane Lanier, Carolyn Powers, Mamie Chadwick. Third row: Allene Rowe, Judy Giddens, Barbara Hall, Kathryn Woodcock, Rosemary Casha, Shirley Hanchey, Judy Autry, Joyce Ann Murray, Donna Walton, Bedie McCoy, Virginia Williams. Fourth row: Merle Meadows, Jean Lanier, Phyllis Sherman, Hattie Mae Hall, Joyce Brinkley, Patsy Croom, Carlene Wells, Peggy Batson, Linda Poluck, Carolyn Durner. Fifth row: Thelma Saunders, Barbara Tokoly, Betty Lou Raynor, Elizabeth Rich, Josette Futch, Martha Rowe, Mary Elna Ramsey, Mickey Wells. Sixth row: Judy McCoy, Judy Wooten, Gayle Newkirk, Mary Ann Wolfe, Annette Boryk, Christine Summerlin, Betty Price, Bernice Pierce. Seventh row: Frances Allred, Edith Ann Mallard, Sally James, Jane Chadwick, Barbara Burton. Eighth row: Janet Arnold, Betty Biggs, Anna Elise Jonkheer, Betty Blanchard, Carolyn Cooper, Mildred Crews, Ellen Caryl Futch, Judy Leimone. Ninth row: Betty Pearl Futch, Bobbye Frances Taylor, Mary Ruth Bowden, Linda Richardson, Audrey Rivenbark.

OFFICERS

Seated:
Annette Blackmore . . . . . President
Elaine Jonkheer . . . . . Secretary
Standing, left to right:
Julia Langston . . . . . Photographer
Myra Newkirk . . . . . Historian
Jeanette Saunders . . . . . Song Leader
Mary Jane Strickland . . . . . Vice-President
Pat Ives . . . . . Parliamentarian
Lucille Allred . . . . . Treasurer
Betty Pridgen . . . . . Reporter

Of America

The Future Homemakers of America Club is composed of high school girls who want to someday become homemakers. The purpose of this organization is to train these girls toward this goal.

The motto of this club is "Toward New Horizons."

Its colors are red and white, and the flower of the club is the red rose.

Future Teachers Of America

Left to right, First row: Carolyn Powers, Ellen Caryl Futch, Myra Newkirk, Mary Hazel Moore, Lucille Allred, Frances Allred, Shirley Hanchey. Second row: Bobbye Taylor, Rosemary Casha, Carolyn Durner, Mary Ann Wolfe, Edith Ann Mallard, Carol Hewett, Josette Futch, Judy Bryant, Mrs. Futch, Advisor.

The F.T.A. Club is composed of young people who are considering the possibility of becoming teachers. Hoping to find out during high school days whether this profession is "right" for them, they observe classroom teachers at work and sometimes act as student teachers.

There were fifteen charter members when the Club was organized in November, 1956.

OFFICERS

Standing, left to right: Carolyn Powers, Historian; Frances Allred, Song Leader; Shirley Hanchey, Librarian; Ellen Caryl Futch, Treasurer; and Myra Newkirk, Secretary. Seated, left to right: Mary Hazel Moore, President; and Lucille Allred, Vice-President.

French Club

Left to right, First row: Lynda Blossom, Pat Ives, Carolyn Powers, Mrs. Clark. Second row: Billy Spender, Joe Evanovich, Jimmy Hall, Ronnie Davis, Johnnie Johnson.

Organized only this year by the second year French students, the French Club provides an interesting and yet educational means by which the students can practice their skills in speaking French. Once the meeting has come to order, English is discarded in favor of the adopted language; and most students, while having trouble with the unaccustomed tongue, have gained valuable experience with the language.

OFFICERS

Left to right:

Joe Evonovich. . . . . President
Lynda Blossom . . . . . .Vice-President
Carolyn Powers . . . . . Secretary-Treasurer
Sara Durham . . . . . .Reporter
Pat Ives. . . . . Song Leader

Monogram Club

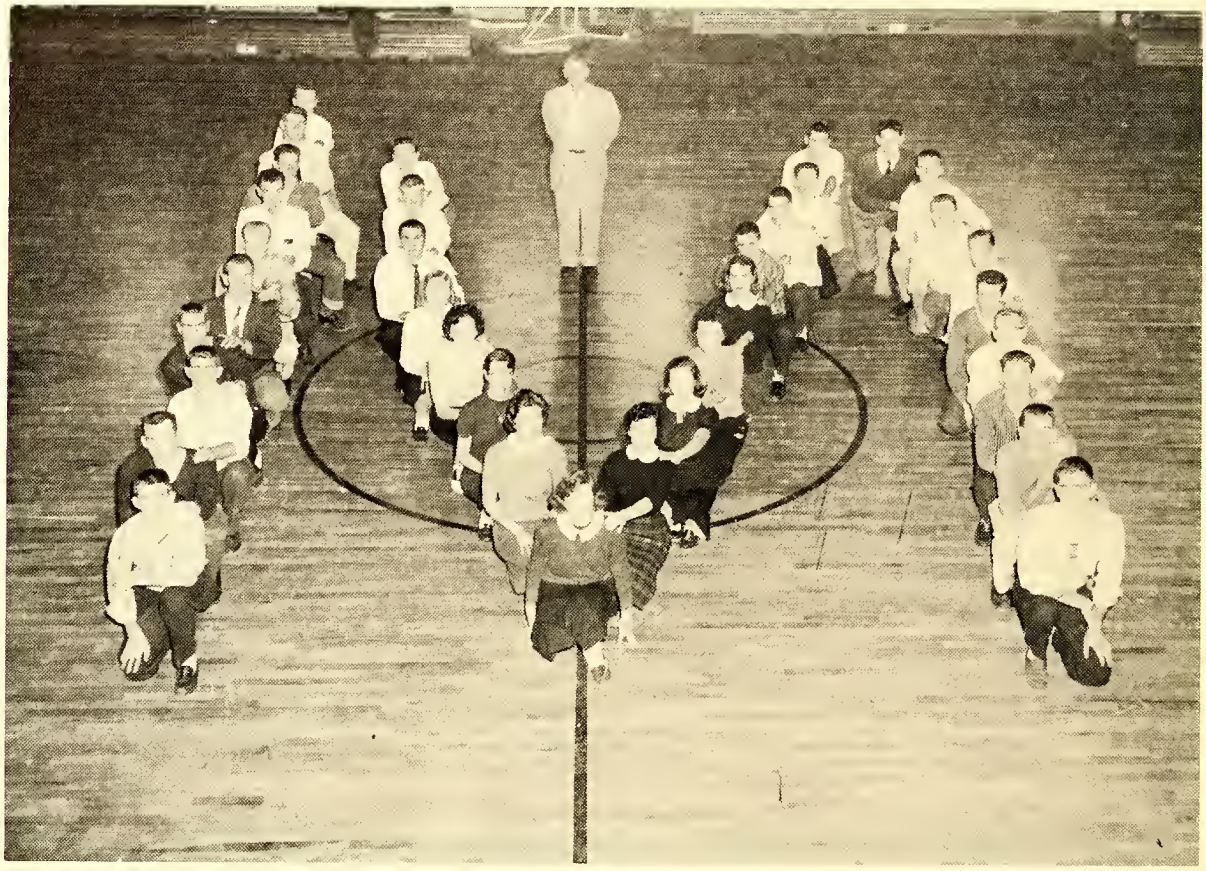

Left to right, First row: Mike Boryk, Hattie Mae Hall, Jimmy Saunders. Second row: Whrens Williams, Carolyn Durner, Virginia Williams, Morris Herring. Third row: Bill Malpass, Betty Pridgen, Pat Ives, Jerry Rivenbark. Fourth row: Joe Casey, Carolyn Cooper, Myra Newkirk, Warren Young. Fifth row: Gene Lanier, Elizabeth Rich, Mary Jane Strickland, Byron Croom. Sixth row: Gregg Futch, Larry Pridgen, Bev Paul, Kenneth Cowan. Seventh row: Junny James, Billy Spender, Don Barber, Tommy Horsky. Eighth row: Tommy Karwaski, Russell Lewis, Ronnie Davis, Gurney Hood. Ninth row: Robert Leimone, Evander McLendon, Jimmy Hall. Tenth row: John Taylor, Mr. Hewlett.

The Monogram Club is composed of students who have earned a varsity letter. The purpose of the Monogram Club is to promote a greater interest in interscholastic athletics on a varsity level, to make a varsity letter a more respected award to be worn by only those who are authorized to wear them, and to promote a feeling of fellowship and a competitive spirit both on and off the field.

Members of the club wear a red "B" on black or white sweaters.

The club was organized in Burgaw High School in 1936.

OFFICERS

Left to right:

Gene Lanier. . . . . President
Mary Jane Strickland. . . . . Vice-President
Myra Newkirk . . . . . Secretary
Linda Son . . . . . Reporter

ATHLETICS

Left to right, First row: Russell Lewis, Joe Casey, Warren Young, Don Nanney, Evander McLendon, Gene Lanier, Bill Davis, Billy Spender, Bill Malpass, Larry Pridgen, John Taylor, Pete Farrior. Second row: Andy Hewlett; Coach,

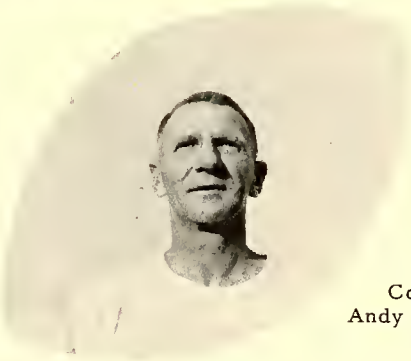

Coach
Andy Hewlett

The 1956 Burgaw Red Devil football team, scoring 146 points to its opponents' 53 points, ended its season with a 5-3-0 record. Last years record was a 4-3-1 record.

The team used the short punt with the split-T and also included the tight-T formation.

The 1956 team was the best that Burgaw has had in about eight years. We will be happy if next year's team does as well.

The team will lose eleven seniors. They are; Bill Davis, Gene Lanier, John Taylor, Joe Casey, Don Nanney, Larry Pridgen, Evander McLendon, Bill Malpass, Russell Lewis, Warren Young,and Billy Spender.

Herman Strickland, Bill Taylor, Jennings Humphrey, Gregg Futch, Gurney Hood, John Leimone, Tommy Karwaski, Johnny Smith, Whrens Williams, Morris Herring, Bob Johnson, Tommy Horsky.

Co-captains
Bill Davis
Gene Lanier

Manager
Edward Mauney

1956 Football Schedule

			Opponent	Burgaw
September	21	Smithfield	7	6
September	28	Wallace	7	0
October	5	Richlands	6	32
October	12	Warsaw	21	7
October	19	Mt. Olive	12	34
October	26	Beulaville	0	35
November	2	La Grange	0	32
November	9	North Duplin	0	32

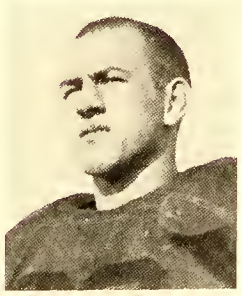

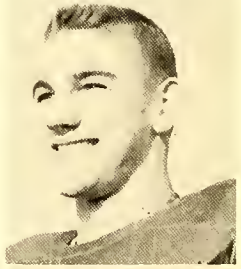

Lettermen

Top to bottom; left to right:

Gene Lanier
Tackle

Bill Davis
Back

Morris Herring
Back

John Taylor
Tackle

Larry Pridgen
Tackle

Bill Spender
Back

Russell Lewis
Back

Warren Young
Back

Tommy Karwaski
Back

Gurney Hood
Center

Don Nanney
Guard

Joe Casey
Guard

Pete Farrior
Back

Evander McLendon
End

Tommy Horsky
Guard

Not Pictured
Bill Malpass
End

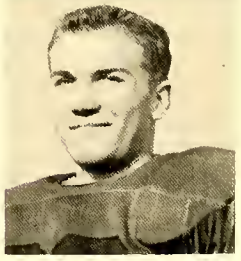

Football Snapshots

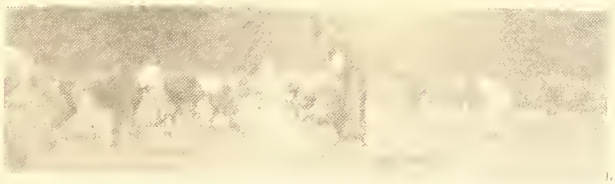

Left to right, First row: Mike Boryk, Edward Mauney, David McLendon, Dewey Padgett, Stacy Covil, David Williams, Manager, Johnny Smith. Second row: Ronnie Davis, Robert Leimone, Gurmey Hood, Jimmy Hall, Morris Herring, Pete Farrior, Warren Young, Jackie Brinson.

Boys' Basketball Team

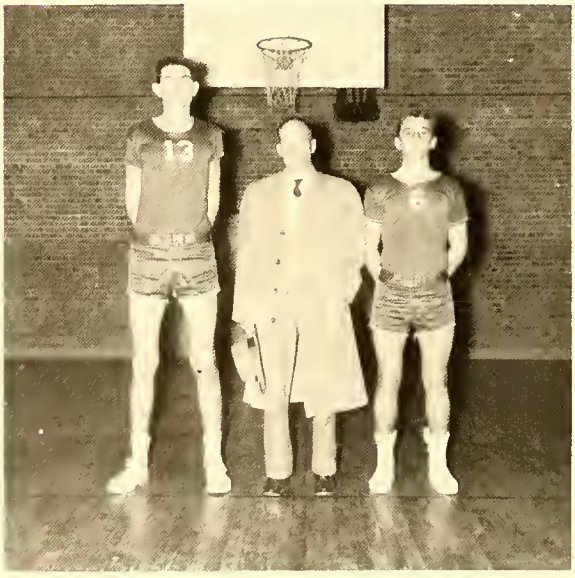

Boys' basketball has been very progressive in the last two years at Burgaw. Last year we had a good team and won the county championship. We also won the championship this year. Our team consists of ten men. The following are seniors this year: Jimmy Hall, Robert Leimone, Warren Young.

Left to right: Jimmy Hall, Co-Captain, Mr. W. C. Blackmore, Coach, Morris Herring, Co-Captain.

Left to right, First row: Linda Sherman, Jane Chadwick, Gayle Newkirk, Myra Newkirk, Rena Smith, Barbara Tokoly, Hattie Mae Hall. Second row: Elizabeth Jonkheer, Betty Pridgen, Linda Son, Joyce Murray, Audrey Rivenbark, Mary Ruth Bowden, Carolyn Cooper, Mary Ann Kraynick, Evelyn Wallace.

Girls' Basketball Team

The 1956 Girls' Basketball team spirit is exceedingly great. Because the girls are more experienced and there is more and better material, the team won seven games to last year's none.

The following girls are seniors: Myra Newkirk and Linda Son.

Left to right: Mrs. E. M. Thompson, Coach, Myra Newkirk, Captain.

Basketball Snapshots

Baseball Team

Left to right, First row: Shelby Sutton, Morris Herring, Pete Farrior, Ronnie Davis, Russell Lewis, Gene Lanier, Mike Boryk. Second row: Coach Andy Hewlett, Joe Casey, Evander McLendon, Barden Wells, John Durner, Sidney Balcombe, Byron Croom, Bill Davis, Gene Ballard.

The 1956 baseball team won all their games and also the 1956 county championship. This was because the team was experienced, and the spirit was very good.

Morris Herring and Pete Farrior were the co-captains of the 1956 team. Morris Herring is captain-elect of the 1957 team.

The following graduated in the class of 1956: Shelby Sutton, Barden Wells, John Durner. Graduating in the class of 1957 are the following: Ronnie Davis, Russell Lewis, Gene Lanier, Joe Casey, Evander McLendon, Bill Davis. The team has great possibilities for the future.

Cheerleaders

Elizabeth Rich
Mary Ann Wolfe
Carolyn Durner
Mary Hazel Moore
Mary Jane Strickland
Edith Ann Mallard
Lucille Allred
Virginia Williams, Chief

FEATURES

O STEADY
Music by JIMMY McHUGH
ONDERFUL"
OF PARIS
Music by MARGUERITE MONNOT
VE IS HERE
y IRA GERSHWIN
Technicolor musical
An America
in
moonglow
by
WILL HUDSON,
EDDIE DE LANGE
and IRVING MILLS

Superlatives

MOST SCHOOL-SPIRITED
Elizabeth Rich
John Leslie Taylor

MOST LIKELY TO SUCCEED
Linda Son
Warren Young

Superlatives

BEST LOOKING
Junny James
Pat Ives

BEST ALL AROUND
Gene Lanier
Myra Newkirk

Superlatives

FRIENDLIEST
Lucille Allred
Don Nanney

WITTIEST
Carolyn Powers
Larry Pridgen

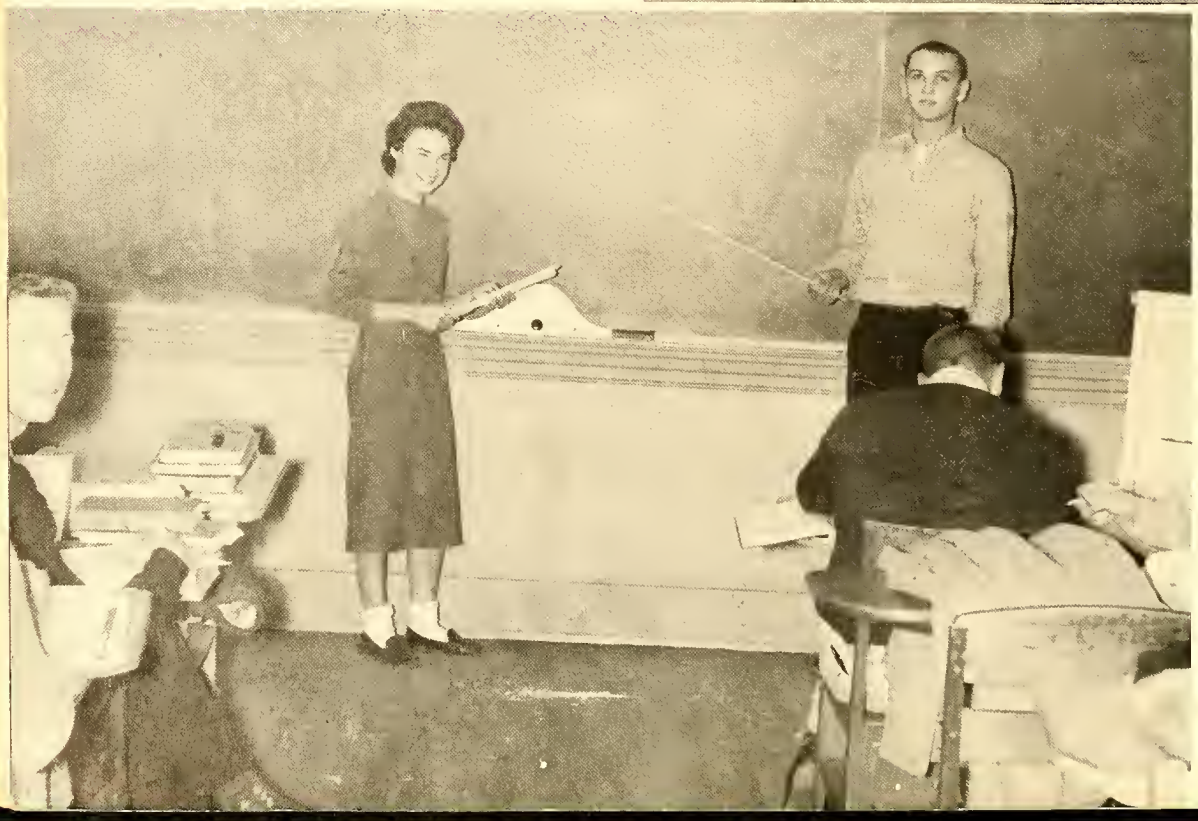

Superlatives

MOST ORIGINAL
Sara Durham
Alfred Sidbury

MOST ATHLETIC
Myra Newkirk
Gene Lanier

Myra Lee Newkirk

Warren Young

Rosemary Casha

Gene Lanier

Carlene Wells

Alfred Sidbury

Elizabeth Rich

Richard Brickhouse

Carolyn Powers

Joseph Evonovich

Elaine Jonkheer

Bill Davis

Senior Baby Pictures

Pat Ives

Marshall Manuey

Margaret Carter

Evander McLendon

Bernice Pierce

Milton Murray

Mary Elna Ramsey

John Leslie Taylor

Betty Mae Blanchard

Robert Leimone

Russell Lewis

Ronnie Davis

Senior Baby Pictures

Sara Durham

Junny James

Frances Hardison

Don Nanney

Shirley Hanchey

Larry Pridgen

Linda Son

Jimmy Saunders

Lucille Allred

Glenn Harding

Julia Langston

Jimmy Hall

Last Will And Testament

WE, the senior class of 1957, being of sound mind and body, do bequeath our earthly possessions as follows:

To Burgaw High School what remains of the building and the teachers after we graduate.

To the Junior Class our exceptional conduct grades.

To the Sophomore Class our patience.

To the Freshman Class we leave superlative dignity.

To Mrs. Clark, senior advisor, we leave peace and quiet.

To Mrs. Futch, senior advisor, we leave our failing math grades.

The individual senior students distribute their particular talents as follows:

Richard Brickhouse leaves his brain to poor, dumb John Leimone.

Joe Casey leaves Carolyn Durner in care of Whrens Williams----just to keep it in the family.

Bill Malpass leaves his fluency to Andrew Katalinic.

Gene Lanier leaves his "Elvis Presley" haircut to Linwood Hewett.

Robert Leimone leaves all his girl friends to Barden Lanier.

Bill Davis leaves his captaincy of the football team to Tommy Horsky. Tommy, now you can tell all those Wilmington girls the truth.

Margaret Carter leaves her glasses to Bedie McKoy.

Bernice Pierce leaves her red hair and a few freckles to Julia Thigpen. She really needs them.

Elizabeth Rich leaves her long blonde hair to Kathryn Woodcock, who has let hers grow for quite a while now.

Alfred Sidbury leaves his quiet laugh to Gene Ballard, who gives all the teachers such a hard time.

Sara Durham leaves her title of "Most Conceited" to Virginia Williams. We hope by next year she won't need it.

Junny James leaves his good looks to Pete Farrior, who really doesn't need it.

Jimmy Hall leaves his height to Mike Boryk in the hope that he can get a "Long Tall Sally."

Billy Spender leaves his aggressiveness to Buddy Blossom. Poor Buddy is so shy.

Elaine Jonkheer leaves her figure to Carolyn (Marilyn Monroe) Cooper.

Russell Lewis leaves his book on How to Win Friends and Influence People to Bob Johnson, who will probably use it to start bonfires.

Don Nanney leaves his physique to David Marshburn. If that doesn't work, try Charles Atlas' Beauty Course.

Glenn Harding leaves his cigarettes to Cecil Sasser.

Larry Pridgen leaves his dignity to Ronald Wooten.

Lucille Allred leaves her clothes to Patsy Croom. They have Home Ec. in common.

Kenneth Cowan leaves his car to Don Augustine, who hopes it will get him a girl too.

Lynda Blossom leaves her title of "Miss Pender County, 1955" to Judy Bryant, who has tried so hard. Good luck next year, Judy.

Carolyn Powers leaves her ability to dance to Mary Hazel Moore. Mary Hazel does a pretty mean "bop" herself.

Linda Son leaves her title of "Most Popular" to Mary Jane Strickland. If she stays as sweet as she is now, she'll get it.

Rosemary Casha leaves her ability to go steady to Joyce Brinkley.

Betty Blanchard leaves her height to Betty Richardson so people can see her.

Myra Lee Newkirk leaves her athletic ability to Mary Ann Kraynick, who is pretty good herself.

John Taylor leaves his ambition to Carlton Wells.

Julia Langston leaves her good personality to Judy Wooten.

Frances Hardison leaves all her lipstick to Sharon Harrell.

Pat Ives leaves her hair to Mildred Crews.

Marshall Mauney leaves his ability to flirt to Jane Chadwick, who does pretty well herself.

Shirley Hanchey leaves her study hall conduct grades to Rena Smith.

Mary Elna Ramsey leaves her "quiet" ways to Jo Ann Riggs.

Faye Fields leaves her figure to Anne Batson.

Dan Malpass leaves his switchblade to Philip Moore.

Jimmy Saunders leaves his desire to argue to Eddie Federonko, who has one of his own.

Marlon Hancock leaves his letters in basketball to Johnny Smith and Morris Herring.

Carlene Wells leaves her structure to Ellen Lanier.

Warren Young leaves his good humor to Judy Ruddell She will need it while Billy is gone.

Ronnie Davis leaves his curly hair to Julian "Crew Cut" Blackburn.

Lawtha Crews leaves his physique to Floyd Rivenbark and Vernon Murray.

Joe Evanovich leaves his brain to Mamie Chadwick. It won't do much good, but she can have it.

Evander McLendon and Milton Murray leave their big mouths to Sheila Lanier and Judy Meadows.

Johnnie Johnson leaves his ability to drive to Julia Rivenbark.

We, the authors of this Last Will and Testament, leave the country.

Lynda Blossom
Linda Son

Junior Play Snapshots

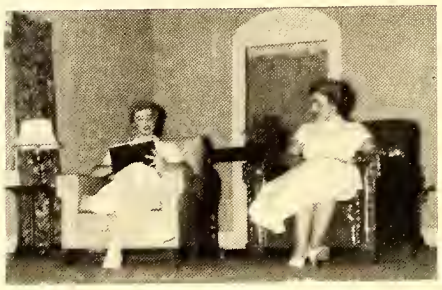

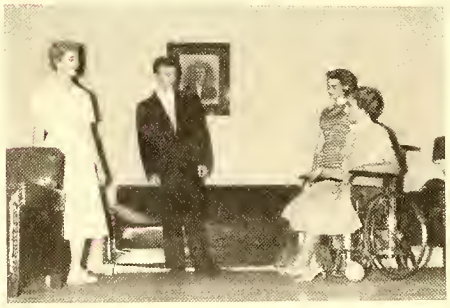

Junior-Senior Banquet Snapshots

Beauties

HOMECOMING QUEEN
Shirley Hanchey

County Beauty Contestants, left to right: Lucille Allred, Donna Walton, Judy Leimone, Carol Hewett, Betty Lou Powers, Third Place Winner.

Marshals

Bus Drivers

Lunch Room Staff

Left to right: Elnora Bowden, Blanche Lamb, Wandra White, Luberta Armstrong.

Janitors

Left to right: Abel Johnson, Fred Hankins

ADVERTISING

Lynda B. to Sara: He not only lied to me about the size of his yacht, but he made me do the rowing.

A Pitch for Recreation

It's spring again! It's time for birds, bees, and little boys on baseball diamonds again. Boys need a place to play.

Come to bat for your town. Help it acquire the parks, pools, and playgrounds it needs. You'll enjoy camping and picnic areas, golf courses, and tennis courts it should have. Libraries, museums, and auditoriums are needed too!

Recreational facilities will be an important factor to industry considering your town for a possible site. Recreation is a partner in good health. It's a social force that checks juvenile delinquency. It molds good character.

Don't let your town strike out in its drive for a better recreational program. Your Finer Carolina Committee needs your help in making your town a finer place to work and play.

HELPING TO BUILD *a Finer Carolina*

CAROLINA POWER & LIGHT COMPANY

Flattery - The art of telling another person exactly what he thinks of himself.

Ronnie-- "I've just heard that my sister has a new baby."
Hattie Mae-- "And are you an uncle or an aunt."

SPORT CENTER

Sports Sports

All Kinds

114 Market Street

Wilmington, North Carolina

BELK-BEERY CO., INC.

Most Modern

Department Store

In Eastern Carolinas

Wilmington, North Carolina

Wilmington's Leading Jewelers

KINGOFF'S

"If It's from Kingoff's
It's Guaranteed"

Phone 5219

10 North Front Street

Wilmington, North Carolina

J. T. RITTER & SON

MILLWORK

Phone 2-8139

Castle Hayne, North Carolina

WESTBROOK'S 5 & 10c STORE

Self - Service Store

Burgaw, North Carolina

WILSON'S FOODTOWN

Burgaw, North Carolina

J. W. MURCHISON

WHOLESALE COMPANY

Hardware
and
Sporting Goods

Wilmington, North Carolina

E. BROOKS DEPT. STORE

Burgaw, North Carolina

Mrs. Mac.-- "What is manners, Jimmy?"
Jimmy Hall-- "Manners is the noise you don't make when you're eating soup."

Three deaf ladies were traveling on top of an open bus.
"Windy, isn't it?" said one.

HARRELL'S DEPARTMENT STORE, INC.

"Pender's Largest Shopping Center"

Since 1907

Burgaw Beulaville

North Carolina

BEVERLY PAUL'S PLACE

Famous Hot Dogs

and

Milk Shakes

Rocky Point, North Carolina

PENDER LUMBER COMPANY

Building Supplies

Lumber

Phone 8722

Burgaw, North Carolina

W.S. WOODCOCK

DISTRIBUTOR

SOCONY MOBILOIL PRODUCTS

for

Godwin Oil Company

Tires-Batteries-Accessories

Heating Tanks For The Home

Highway 117

Phone 8012

Burgaw, North Carolina

"No, it isn't Wednesday, it's Thursday," said the second
"Yes, I'm thirsty too. Let's all get off and have something to drink."

Juvenile delinquency, our dad says, is the result of parents trying to train children without starting at the bottom.

All School Supplies Sold In

BURGAW HIGH SCHOOL

Come From

E.C. MOORE AND COMPANY

Notions

Paper Specialist

Novelties

117 Hanover Street

Phone 2-8442

Wilmington North Carolina

First Kangaroo--"I'm so irritated with Junior."
Second Kangaroo--"Why, dearie, I thought he was such a good child."
First Kangaroo--"Yes, but he will eat crackers in bed."

Mrs. Shaw-- "Now, David, tell me where elephants are found."
David W. -- "Elephants are such large animals they hardly ever get lost."

BURGAW ELECTRIC CO.

Electrical and Plumbing
Contracting
Westinghouse - Philco - RCA

Phone 120

Burgaw, North Carolina

LEE'S STORE

Burgaw, North Carolina

RUSS BODY SHOP & WRECKER SERVICE

Burgaw, North Carolina

ROCHELLE FURNITURE CO.

Zenith - General Electric

Kelvinator

Burgaw, North Carolina

TONY'S AMOCO SERVICE

and

QUALITY USED CARS

Phone 226-11

Burgaw, North Carolina

RADIO STATION WMFD AM-TV

Wilmington, North Carolina

FUTCH'S ESSO SERVICE

Phone 32

Burgaw, North Carolina

FARRIOR'S

Burgaw, North Carolina

Spectator (to juvenile hero)-- "Tell us how you were brave enough to risk your life to save your friend."
Jennings-- "I had to. He had my shoes on."

Librarian--"Now here's one I know you'll like--"The Boogie-Woogie Murders."
Bill Malpass--"Would you please look up my card and see if I've read it?"

WILLIAMS
LUMBER COMPANY

Serving Southeastern North Carolina with quality lumber and building materials

Phone 3276

Jacksonville North Carolina

WILLIAMS
LUMBER COMPANY

Buyers of Timberlands

Phone 98 or 184

Burgaw North Carolina

Gene Lanier-- "I'm going away to study singing."
Bill Davis-- "Good! How far away?"

Pete- "Mamma, I've seen a man who makes horses!"
Mrs. F.-- "Are you sure?"
Pete-- "Yes. He had a horse nearly finished when I saw him. He was just nailing on the back feet."

COCA-COLA BOTTLING CO.

Wilmington, North Carolina

BAYSDEN FURNITURE and APPLIANCE CO.

Phone 7559

Jacksonville, North Carolina

TASTY PIG GRILL

Hot Dogs and Bar B-Q

Paul Shepard, Owner

Rocky Point, North Carolina

Trucks Cars Tractors

PENDER MOTOR SALES

Your Friendly Ford Dealer

Phone 27

Burgaw, North Carolina

FOY ROE & COMPANY

Dependable Merchandise

9 North Front Street

Wilmington, North Carolina

BLOCK SOUTHLAND SPORTSWEAR

Wilmington, North Carolina

RADIO STATION WLSE

Music News Sports

Wallace, North Carolina

HOLLAND MOTOR COMPANY

Your CHEVROLET Dealer

Burgaw, North Carolina

Mrs. Grill-- "How do you spell 'inconsequentially'?"
Bob White-- "Wrong."

Mary Elna - "Aren't ants funny little things? They work and work, and never play."
Don - "Oh, I don't know about that. Every time I go to a picnic they are all there.

C. F. DAVIS

The Farmers Trading Center

Burgaw North Carolina

READE'S

Groceries Meats
General Merchandise
"Hot Dogs"

Burgaw North Carolina

WALLACE MOTOR
and
IMPLEMENT COMPANY

Your International Dealer

Wallace North Carolina

J. W. AYCOCK & SON

MILLING COMPANY

Custom Grinding and Mixing

Wallace North Carolina

THREATT MOTORS INC.

Lincoln - Mercury

310 North Second Street

Wilmington North Carolina

WALLACE WHOLESALE COMPANY

Groceries - Tobaccos - Feeds

Phone 265-6

Wallace North Carolina

WRIGHT BROTHERS

Used Cars
Philco Dealer

Rocky Point North Carolina

WALLACE FARMERS EXCHANGE

F C X Dealer Agent

Phone 6886

Wallace North Carolina

GRIFFIN MOTORS

Dodge - Plymouth

Jacksonville North Carolina

DR. H. W. COLWELL

Optometrist

Phone 2051

Wallace North Carolina

BURGAW FLOWER & GIFT SHOP

Catering To Weddings

Receptions and Parties

Burgaw North Carolina

JOSTEN'S

"Your class ring is your
Most Treasured Possession."

Representative: R. V. Watson

Clinton North Carolina

Taxi Driver - "I thought that I heard somebody tell me to stop."
Passenger - "Drive on; she wasn't talking to you."

Carolyn - "Joe, I want to ask you a question."
Joe - "Yes?"
Carolyn - "Tell me, if you had never met me would you have loved me just the same?"

OUR

BOOSTERS

Mr. John Best

Gurr Jewelers

Mr. Wyatt Blake

Dr. N. C. Wolfe

Dr. W. H. Young

Mr. F. C. Paschall

Wallace Dry Cleaners

Dr. W. I. Taylor, Jr.

Dr. John Dees and Dr. Harold Peedin

"Sweetheart, if I'd known that tunnel was so long, I'd have given you a kiss."
"Gracious, wasn't that you?"

"Do you realize that your wife is telling everybody that you can't keep her in clothes?"
"That's not the half of it. I bought her a home, and I can't keep her in that, either."

E.W. GODWIN'S SONS

Manufacturers of Lumber

and

Dealers in Builders Supplies

Everything to Build the House

Dial 7747

P. O. Box 1806

Wilmington North Carolina

Quality Seeds

For

Farm Garden

Lawn

CROSS SEED COMPANY, INCORPORATED

Certified Seeds

A Speciality

Wilmington North Carolina

FIRST CITIZENS BANK & TRUST COMPANY

Complete Banking Service

Since 1898

Member FDIC

Burgaw North Carolina

DEES DRUG STORE

Prescriptions Filled By

Registered Druggist Only.

Burgaw North Carolina

He - "I'm going to kiss you."
She - "(Screaming) Ow-wow-o!"
He - "Great Scott! What was that for? I haven't kissed you yet."
She - "But I thought I'd have that part of it over and done with."

Senior - "What did you do with my shirt?"
Friend - "Sent it to the laundry."
Senior - "Ye gods! The whole history of England was on the cuffs."

WOOTEN TURKEY FARM
AND HATCHERY

Breeders of Broad Breast
Bronze Turkeys

Maple Hill North Carolina

HUSSY WAREHOUSE

Wallace North Carolina

BLANCHARD

FONTIAC COMPANY INC.

Wallace North Carolina

WORSLEY OIL COMPANY

Burgaw North Carolina

WESTERN AUTO

Burgaw North Carolina

PIGGLY WIGGLY STORE

Burgaw North Carolina

McDANIEL MILLING CO.

Feed - Seed - Fertilizer

Farm Supplies

Burgaw North Carolina

MARGARET DAVIS'

BEAUTY NOOK

Burgaw North Carolina

PULLEN

THE JEWELER

Burgaw North Carolina

BURGAW DEPARTMENT STORE

Burgaw North Carolina

WEATERN AUTO

Wallace North Carolina

Z. J. CARTER & SON

We Build and Furnish the Home

Phone 435-1

Wallace North Carolina

Visitor to B.H.S. - "Are they very strict here?"
B.H.S. Student - "Strict? One day a student died in class, and they propped him up until the lecture ended."

Paula (to Gregg eating an apple) - "Look out for the worms, Gregg."
Gregg - "When I eat an apple, the worms have to look out for themselves."

WILMINGTON COLLEGE

A Fully Accredited Junior College

Wilmington North Carolina

SINGER SEWING MACHINE CO.

Wilmington North Carolina

KRISPY KREME DOUGHNUT CO.

"SERVING EASTERN CAROLINA"

Wilmington North Carolina

MILLER-MOTTE BUSINESS COLLEGE

Insurance Building

Wilmington North Carolina

GEORGE'S SINCLAIR SERVICE

"For Your Car's Care"

Burgaw North Carolina

Mrs. C. - "Why are you late?"
Horace M. - "Class started before I got here."

Mrs. Mac - "In 1767, Andrew Jackson was born. Now, who remembers what happened in 1776?"
Robert - "Oh, I know! Andrew Jackson was nine years old."

DURHAM DRUG COMPANY

Burgaw North Carolina

RADIO STATION W G N I

Wilmington North Carolina

TRUAX VENEER COMPANY

Burgaw North Carolina

FOUR COUNTY ELECTRIC MEMBERSHIP CORPORATION

Serving Rural Areas in Bladen, Sampson, Duplin, and Pender Counties

Burgaw North Carolina

Biology Student (finding a snake on a field trip) - "Hey, come here quick! Here's a tail wagging without any dog."

Some people have tact, and others tell the truth.

LANIER'S GROCERIES

Feeds Seeds Meats

General Merchandise

Maple Hill North Carolina

GORE'S GIFT & JEWELERY

Wilmington North Carolina

SHEFFIELD BROS. STOCKYARD

AND

SHEFFIELD'S WAREHOUSE

Wallace North Carolina

WELLS STOCKYARD

Wallace North Carolina

WALLACE DRIVE - IN THEATRE

PEN - LIN DRIVE - IN THEATRE

Wallace North Carolina

FIRST CITIZENS
BANK & TRUST
COMPANY

Member FDIC

Jacksonville North Carolina

JOHNSON DRUG COMPANY

Prescription REXALL Druggists

Phone 3370

Jacksonville North Carolina

HUMPHREY'S

Hardware-Paint-Fertilizer-Seed

BURGAW NORTH CAROLINA

THE JEWEL BOX INC.

"The Diamond Store"

Wilmington North Carolina

FARMER'S

SEED & FEED

COMPANY

Wallace North Carolina

BLANCHARD AND FARRIOR

WAREHOUSE

Wallace North Carolina

DARIO

"We Specialize in Ice Cream"

Wallace North Carolina

Love - The feeling that makes a woman make a man make a fool of himself.

Hug - A roundabout way of expressing affection.

FARMER'S CAFE

Burgaw North Carolina

COLLIN'S DEPARTMENT STORE

Clothes for the Whole Family

Wallace North Carolina

KRAMER'S DEPARTMENT STORE

Wallace North Carolina

KATZ DEPARTMENT STORE

"Pay Less -- Get More"

Wallace North Carolina

CRAWFORD'S

FASHION CENTER

For style and quality
at low prices

Wallace North Carolina

TOM CHEWNING INSURANCE AGENCY

Insurance is Your Best Protection

Burgaw North Carolina

PENDER GROCERY

SELF -- SERVICE

Burgaw North Carolina

PENDER THEATRE

Burgaw North Carolina

GIDDENS BODY SHOP
AND
WRECKER SERVICE

Phone 207-J1

Burgaw North Carolina

BURGAW JEWELERS

Burgaw North Carolina

PEARSALL'S

SELF - SERVICE GROCERY

Rocky Point North Carolina

WALLACE HARDWARE

AND

MACHINE COMPANY, INC.

Wallace North Carolina

Kiss - A noun, though often used as a conjunction; it is never declined; it is more common than proper and is used in the plural and agrees with all genders.

Bore - One who insists upon talking about himself when you want to talk about yourself.

GET THE BEST - GET

Sealtest
ICE CREAM

WHITE ICE CREAM AND MILK COMPANY

Wilmington North Carolina

He - "Dearest, am I good enough for you?"
She - "No, but you're too good for any other girl."

As Jimmy started out in the family car for a Saturday night date, Mrs. Saunders gave him the usual caution about the dangers of week-end traffic. "Don't worry, Mom," Jimmy said reassuringly, "We'll park."

CASEY LUMBER COMPANY, INC.

Manufacturers of North Carolina Pine

Air Dried Dressed

Kiln Dried Resawn

Phone: Burgaw Exchange 3420

Rocky Point North Carolina

LANGSTON MOTOR SALES

Quality Used Cars

E. F. Langston, Proprietor

Rocky Point North Carolina

Mr. Sidbury - "Well, Alfred, how did you get along in the examination in English grammar today?"
Alfred - "Oh, I done fine, Pop. I only made one mistake and I seen that as soon as I done it."

Football coach to player as shapely blonde walks past bench: "There goes the school's leading pass receiver!"

E AND B OIL COMPANY

JOBBERS SINCLAIR PRODUCTS

Goodyear Tires

Douglas Batteries

NEW MODERN

TIRE RECAPPING PLANT

Burgaw
Phone 4430

Wallace
Phone 2081

Mrs. Clark's French Lecture: Something that can make you feel numb on one end and dumb on the other.
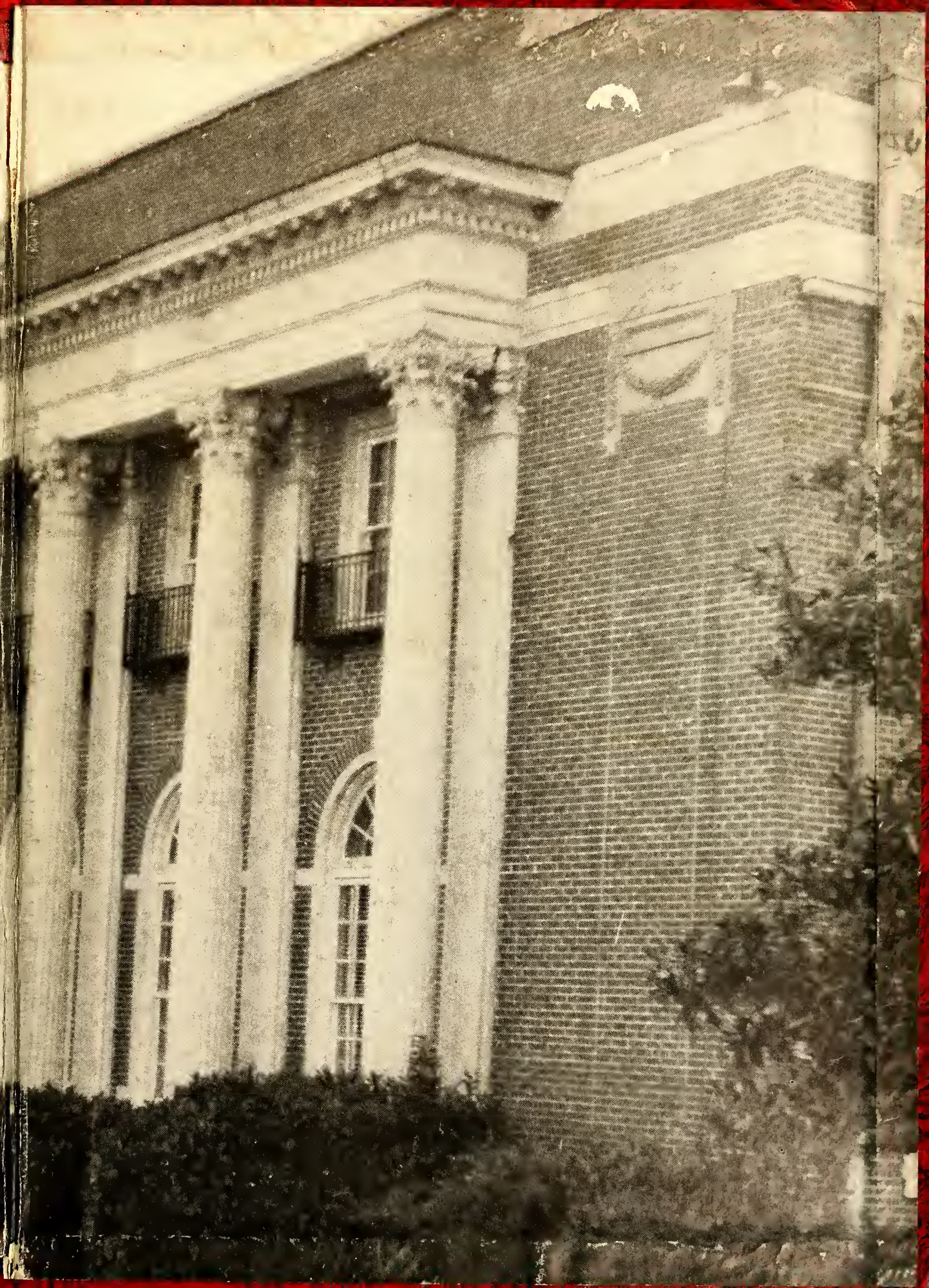
Autographs